

RNTCP Performance Report, India Third Quarter, 2008

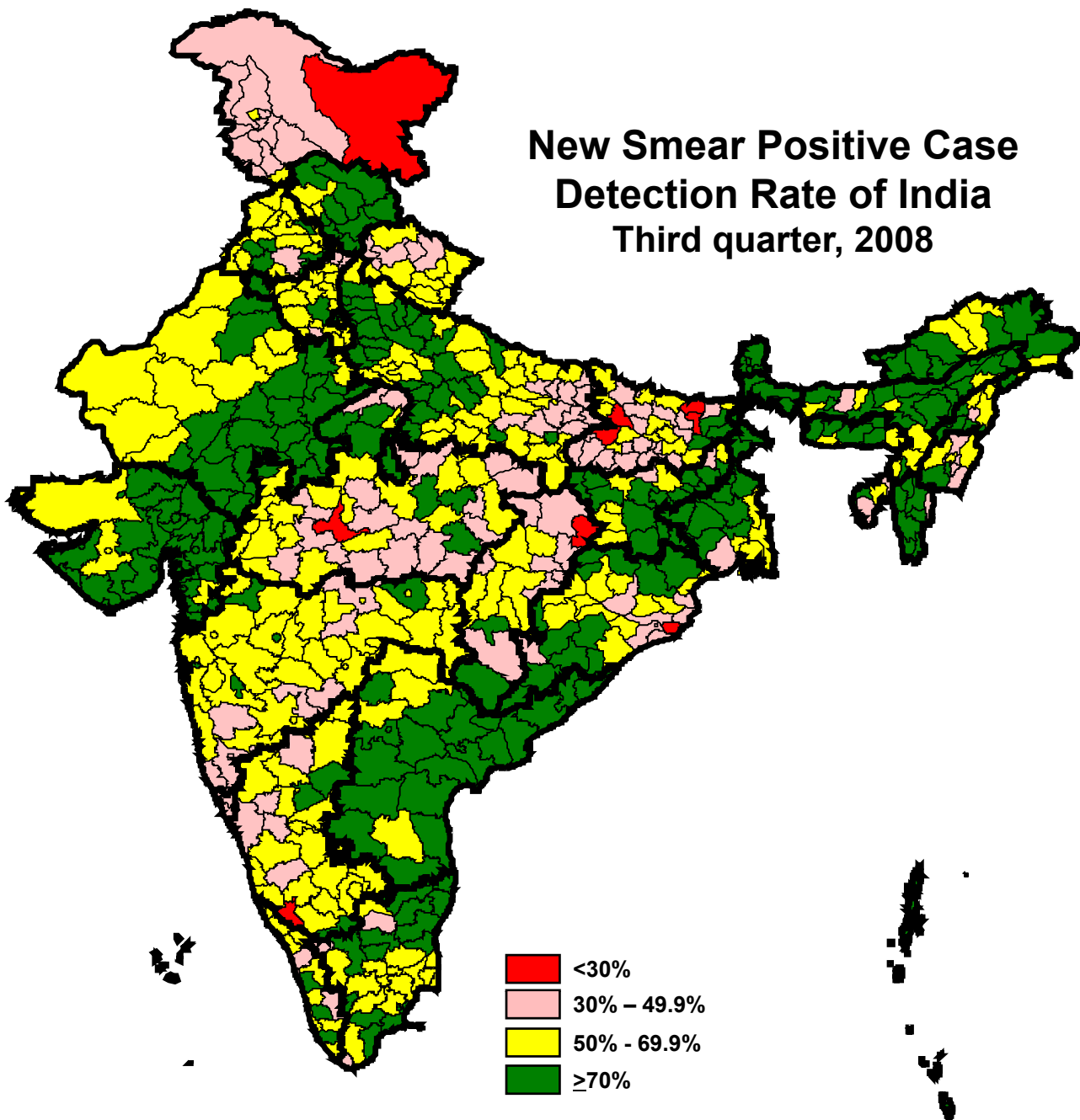

Central TB Division, Directorate General of Health Services
Ministry of Health and Family Welfare, Nirman Bhavan, New Delhi 110108
<http://www.tbcindia.org>

Population in India covered under DOTS and total tuberculosis patients put on treatment each quarter

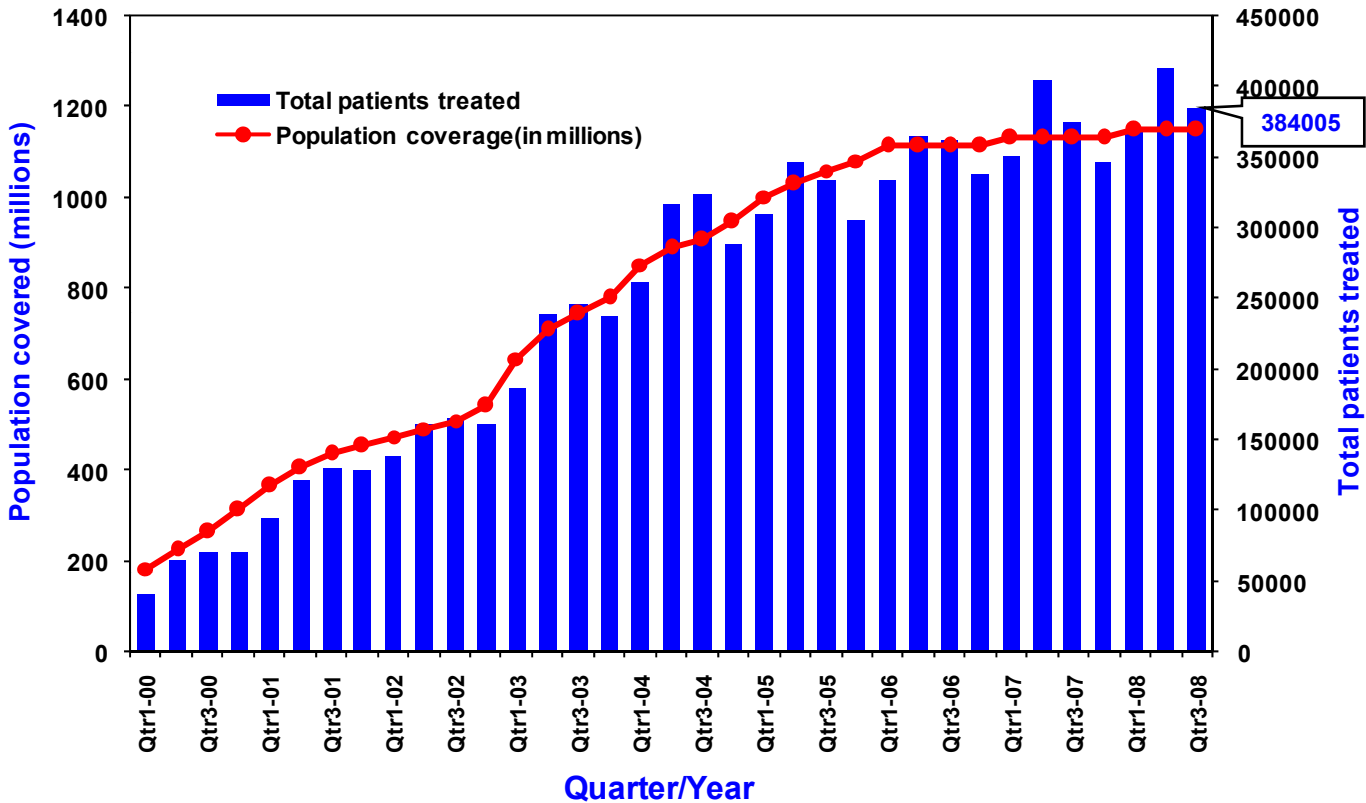

Annualized new smear-positive case detection rate and treatment success rate in DOTS areas, 2000-2008*

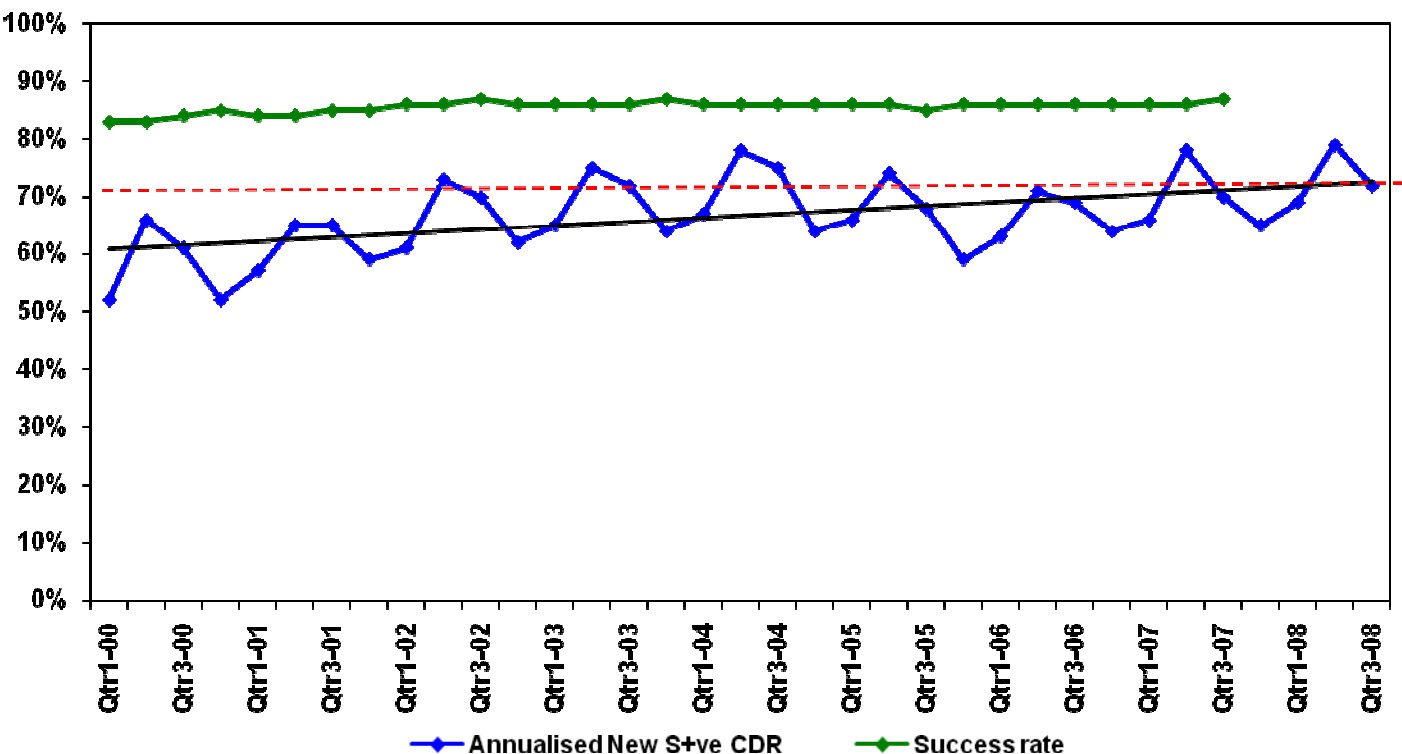

*Estimated no. of NSP cases - 75/100,000 population per year (based on recent ARTI report)

Revised National Tuberculosis Control Programme Pursuing High quality DOTS services

Dear Colleagues,

With all your efforts, the programme has again achieved its twin objectives of NSP case detection and success rate at the national level during the 3rd quarter, 2008. With this, the annualized NSP CDR for the year 2008 from the first three quarters is 73% and the achievements of the programme since its inception are getting further consolidated.

RNTCP performance in 3rd quarter 2008

During the quarter, over 1.7 million suspects were examined, 228,198 sputum positive cases were diagnosed, and 384,005 TB cases were registered for treatment. The annualized total case detection rate is 134 cases per 100,000 population. The new smear positive PTB case detection rate (annualized) for the 3rd quarter 2008 was 72% of the estimated cases, with a total of 154,598 new smear positive PTB cases being registered for treatment. In addition, 98,334 new smear negative PTB cases, 56,084 new extra pulmonary TB cases, 51,909 smear positive re-treatment PTB cases and 22,605 'Others' were also initiated on treatment in this quarter. The treatment success rate amongst the new smear positive PTB cases registered in the 3rd quarter 2007 is 87%. The sputum conversion rate and cure rate among the new sputum positive PTB cases was 90% and 84% respectively. The default rates among the NSP (5.9%), NSN (7.4%) and re-treatment cases (14.4%) are showing declining trends. However the current default rates still remain a cause of concern.

The necessity for further improvement in supervision and monitoring, trainings/ update training of the field level staff and validation of data prior to submission of quarterly reports have been reflected once again in the internal evaluations undertaken by the state and Central TB Division. The recommended corrective actions should be promptly undertaken in these districts. I would like to once again re-emphasize the need for patient centered supervision and monitoring at all levels, and trainings, initial and update, be undertaken periodically. It is once again reiterated that let there continue to be 'zero tolerance' to falsification of data under the programme from all levels.

Other major initiatives

Progress in the involvement of Medical Colleges

The zonal task force (ZTF) workshops for the involvement of medical colleges were held during the months of August and September 2008 at Patiala (North Zone), Trivandrum (South Zone), Raipur (East Zone) and Goa (West Zone). The workshops highlighted the highly impressive progress that has been made in all the zones and by the end of 3Q08, 263 medical colleges have been involved for providing RNTCP diagnostic and treatment services for TB patients. This has been possible largely because of the leadership and commitment shown by the programme managers and the faculties of the medical colleges in addressing the problem of tuberculosis in the country. The implementation of the recommendations made during the workshop will further strengthen the involvement of medical colleges.

Progress in accreditation of Intermediate Reference Laboratories

The two intermediate reference laboratories (IRLs) of Andhra Pradesh and Delhi were accredited for *Mycobacterium tuberculosis* culture and Drug Susceptibility Testing (DST) during this quarter. Another 9 IRLs (Haryana, Jharkhand, Kerala, Orissa, Rajasthan, Tamil Nadu, Uttarakhand, Uttar Pradesh, and West Bengal) and 4 medical college laboratories are presently under the RNTCP accreditation process and are expected to be accredited for *M.tb* culture and DST in 2008-09. The state level drug resistance surveillance survey has been started in the state of Andhra Pradesh from September 2008.

Progress in DOTS-Plus services for MDR-TB cases

DOTS-Plus services for the management of MDR-TB have been extended to another 4 states (Andhra Pradesh, Delhi, Haryana and Kerala) bringing the total number of states who have initiated DOTS-Plus services to six. These 4 states have started enrolling MDR-TB suspects for culture and DST, and are expected to commence the Category IV treatment services shortly. Gujarat and Maharashtra, which began the Category IV services in August 2007, are making encouraging progress. By the end of this quarter, 182 MDR-TB cases were on RNTCP Category IV treatment in these two states. Both these states are now in the process of expanding their DOTS-Plus services to a few more districts each. The National level DOTS-Plus training was undertaken for the states of Tamil Nadu, West Bengal and the Phase 2 districts of Gujarat and Maharashtra during the quarter.

Progress in TB-HIV collaboration

Under the revised framework, an 'intensified TB/HIV package of services' has been introduced for states with a higher burden of HIV (Andhra Pradesh, Goa, Karnataka, Maharashtra, Manipur, Mizoram, Nagaland, Pondicherry and Tamil Nadu). During the quarter, training material for the "Intensified Package" has been prepared, and placed on the tbcindia.org web-site for wide dissemination in the 9 high HIV prevalence states. Training of master trainers on the "Intensified Package" of services has already been completed in all the 9 states. With the development of the district level action plans for the implementation of the "Intensified Package" completed during the training, it is expected that all the 9 states will implement the intensified package of services, including the recording of HIV status, CPT and ART on the treatment card and TB registers, during the 4th quarter 2008.

Progress in the involvement of NGOs and PPs

The revised RNTCP NGO-PP schemes were approved by the Government of India during the quarter. The revised schemes have been disseminated to all the States and new MOUs are being signed by the NGOs and PPs from 1st October 2008. It is expected that these revised schemes will further encourage participation and contribution of the NGOs and PPs in the tuberculosis control activities in the country.

The Catholic Bishops Conference of India (CBCI) is facilitating the implementation of RNTCP services in all Catholic health facilities in 11 states of India. During the quarter, state level personnel were recruited and 6 state level workshops were conducted. The training and sensitization at institutional level has started. Assessments of Catholic health facilities prior to signing of MoUs for the new NGO-PP schemes, are in progress. It is expected that all dispensaries, major hospitals, Community Care Centres and Medical Colleges under the aegis of the CBCI, will participate in RNTCP activities as per national policy.

The RNTCP PPM IMA Project supported by Round 6 of the GFATM (April 2007 to March 2012) has successfully completed the first year of the project. A National level Review workshop of the IMA was held at Kovalam on 9th -10th August 2008, which was attended by President and Secretaries of all State branches.

Progress in ACSM

During the quarter, the preparation for the ACSM Capacity building training workshops was initiated in discussion with the National Institute of Health and Family Welfare (NIHFW). TORS were discussed and field visits by the NIHFW was facilitated by CTD, and the detailed budget and plan has been finalized. The proposed workshops are planned to be held for State TB officers, IEC Officers and Communication Facilitators (in four batches of 30 each) in the months of November and December 2008.

Other issues

Based on the programme performance and the desired impact of the GFATM funding in Bihar and Uttar Pradesh, the Central TB Division has successfully submitted a proposal to the Global Fund for continued funding of the GFATM states, with the addition of Haryana, for a period of 6 years up to 2015.

I would like to emphasize that the focus of RNTCP is to consolidate the reach of quality DOTS, move ahead with implementing the newer initiatives, and address challenges such as expansion of DOTS-Plus services and the strengthening of TB/HIV collaborative activities. I am confident that with the trained and committed teams in the states and districts, and with the support of the strong team at the Central level, we will be able to achieve the targets set out for ourselves and work towards a TB free India.

Dr. L. S Chauhan,
Deputy Director General (TB)
Dte. G. H. Services,
MOHFW, Government of India

Case Detection Rate and Treatment Success Rate in RNTCP areas for 3rd quarter 2008/2007

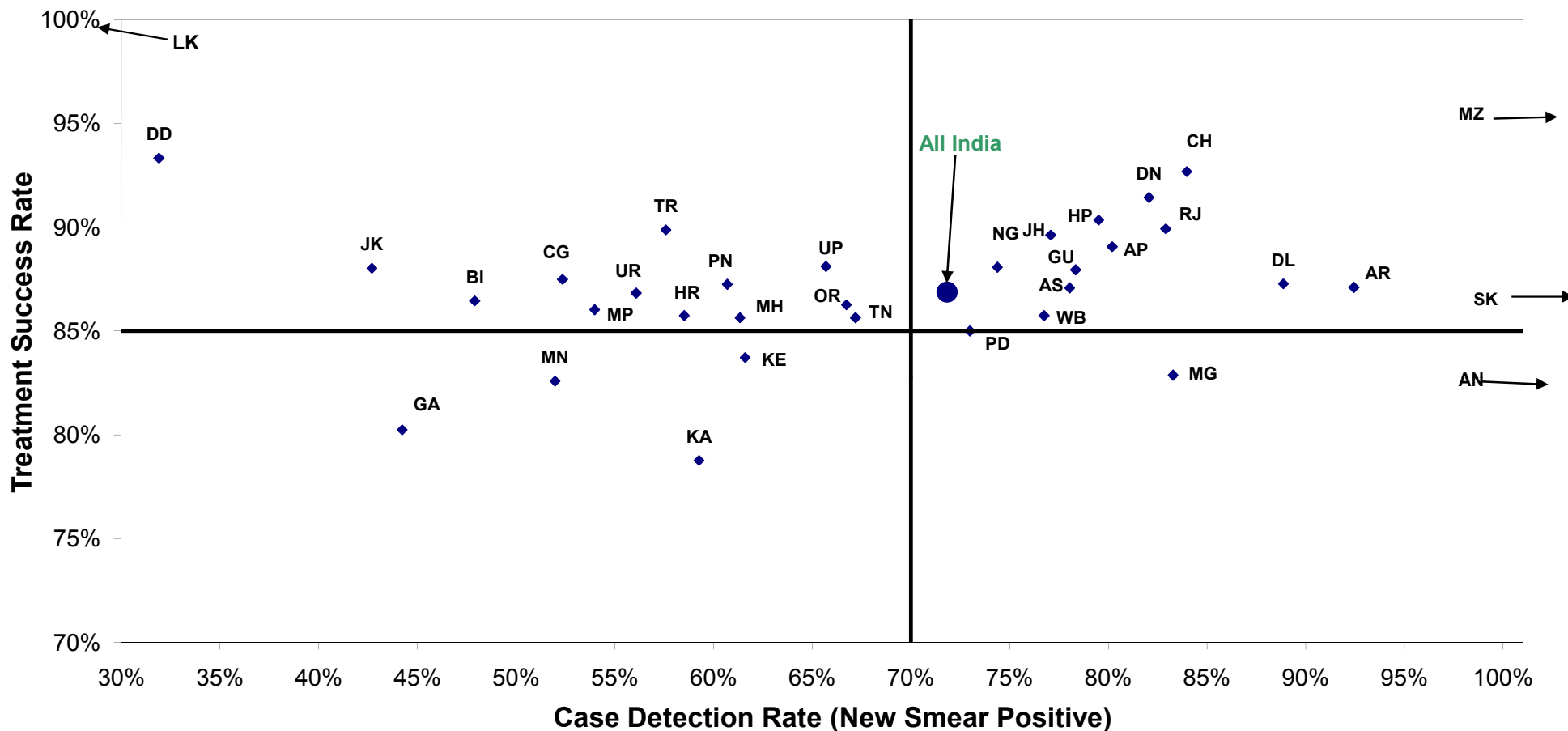

AP- Andhra Pradesh; AR- Arunachal Pradesh; AN- Andaman & Nicobar; AS- Assam; BI- Bihar; CH- Chandigarh; CG- Chhatisgarh; DD- Daman & Diu; DL- Delhi; DN- Dadra & Nagar Haveli; GA- Goa; GU- Gujarat; HR- Haryana; HP- Himachal Pradesh; JK- Jammu & Kashmir; JH- Jharkhand; KA- Karnataka; KE- Kerala; LK- Lakshadweep; MP- Madhya Pradesh; MH- Maharashtra; MN- Manipur; MG- Meghalaya; MZ- Mizoram; NG- Nagaland; OR- Orissa; PD- Puducherry; PN- Punjab; RJ- Rajasthan; SK- Sikkim; TN- Tamil Nadu; TR- Tripura; UP- Uttar Pradesh; UR- Uttarakhand; WB- West Bengal

**Performance of RNTCP Case Detection (2008, Third quarter), Smear Conversion (2008, Second quarter),
and Treatment Outcomes (2007, Third quarter)**

| State | Population (in lakh) covered by RNTCP ¹ | No. of suspects examined | Suspects examined per lakh population | No of Smear positive patients diagnosed ² | % of S+ve cases among suspects | Total patients registered for treatment ³ | Annualized total case detection rate | New smear positive patients registered for treatment | Annualized new smear positive case detection rate (%) | % new sputum positive out of total new pulmonary cases | No of new smear negative cases registered for treatment | No of new EP cases registered for treatment | % of new EP cases out of all new cases | No. of retreatment cases registered for treatment | No. of smear positive retreatment cases registered for treatment | |
|--------------------|--|--------------------------|---------------------------------------|--|--------------------------------|--|--------------------------------------|--|---|--|---|---|--|---|--|--------------|
| Andaman & Nicobar | 4 | 984 | 239 | 114 | 12% | 197 | 192 | 79 | 77 | 103% | 62% | 49 | 43 | 24% | 20 | 19 |
| Andhra Pradesh | 822 | 130902 | 159 | 18520 | 14% | 28609 | 139 | 12358 | 60 | 80% | 61% | 7798 | 3054 | 13% | 5365 | 4128 |
| Arunachal Pradesh | 12 | 2948 | 246 | 295 | 10% | 633 | 211 | 208 | 69 | 92% | 56% | 164 | 107 | 22% | 151 | 75 |
| Assam | 299 | 36862 | 123 | 5747 | 16% | 10142 | 136 | 4397 | 59 | 78% | 61% | 2802 | 1222 | 15% | 1715 | 974 |
| Bihar | 938 | 85224 | 91 | 11366 | 13% | 21544 | 92 | 8428 | 36 | 48% | 53% | 7348 | 1549 | 9% | 4198 | 2061 |
| Chandigarh | 11 | 3585 | 337 | 460 | 13% | 619 | 233 | 212 | 80 | 84% | 65% | 116 | 180 | 35% | 111 | 64 |
| Chhattisgarh | 236 | 26753 | 113 | 3019 | 11% | 6723 | 114 | 2476 | 42 | 52% | 48% | 2694 | 873 | 14% | 675 | 353 |
| D & N Haveli | 3 | 587 | 224 | 79 | 13% | 109 | 166 | 43 | 66 | 82% | 67% | 21 | 20 | 24% | 25 | 16 |
| Daman & Diu | 2 | 643 | 342 | 34 | 5% | 62 | 132 | 12 | 26 | 32% | 32% | 25 | 7 | 16% | 18 | 5 |
| Delhi | 171 | 39490 | 231 | 6372 | 16% | 12816 | 300 | 3604 | 84 | 89% | 63% | 2074 | 4029 | 41% | 3067 | 1887 |
| Goa | 16 | 3133 | 192 | 272 | 9% | 466 | 114 | 144 | 35 | 44% | 58% | 105 | 117 | 32% | 100 | 66 |
| Gujarat | 564 | 99545 | 176 | 15001 | 15% | 19961 | 142 | 8805 | 62 | 78% | 77% | 2676 | 2467 | 18% | 5994 | 4496 |
| Haryana | 238 | 37066 | 156 | 5724 | 15% | 9109 | 153 | 3304 | 56 | 59% | 65% | 1781 | 1519 | 23% | 2493 | 1931 |
| Himachal Pradesh | 66 | 15277 | 233 | 2038 | 13% | 3343 | 204 | 1237 | 76 | 80% | 66% | 649 | 691 | 27% | 762 | 532 |
| Jammu & Kashmir | 124 | 15182 | 123 | 1653 | 11% | 2677 | 87 | 1254 | 41 | 43% | 75% | 417 | 592 | 26% | 414 | 336 |
| Jharkhand | 300 | 37957 | 126 | 5450 | 14% | 10165 | 135 | 4338 | 58 | 77% | 55% | 3489 | 788 | 9% | 1522 | 701 |
| Karnataka | 574 | 110188 | 192 | 10240 | 9% | 16568 | 115 | 6378 | 44 | 59% | 63% | 3679 | 3145 | 24% | 3337 | 2282 |
| Kerala | 342 | 63834 | 186 | 3406 | 5% | 6122 | 72 | 2636 | 31 | 62% | 69% | 1167 | 1470 | 28% | 843 | 634 |
| Lakshadweep | 1 | 40 | 58 | 0 | 0% | 0 | 0 | 0 | 0 | 0% | 0% | 0 | 0 | | 0 | 0 |
| Madhya Pradesh | 693 | 79675 | 115 | 11960 | 15% | 20839 | 120 | 7479 | 43 | 54% | 53% | 6575 | 2387 | 15% | 4378 | 2951 |
| Maharashtra | 1069 | 160662 | 150 | 19161 | 12% | 34395 | 129 | 13113 | 49 | 61% | 61% | 8372 | 5883 | 21% | 7002 | 4075 |
| Manipur | 26 | 3654 | 139 | 363 | 10% | 1071 | 163 | 256 | 39 | 52% | 41% | 362 | 222 | 26% | 231 | 74 |
| Meghalaya | 25 | 4029 | 159 | 584 | 14% | 1247 | 197 | 396 | 62 | 83% | 60% | 262 | 335 | 33% | 245 | 133 |
| Mizoram | 10 | 2419 | 247 | 273 | 11% | 698 | 285 | 212 | 87 | 115% | 53% | 191 | 182 | 31% | 112 | 36 |
| Nagaland | 22 | 3242 | 148 | 376 | 12% | 773 | 141 | 305 | 56 | 74% | 62% | 188 | 120 | 19% | 153 | 110 |
| Orissa | 399 | 54208 | 136 | 7357 | 14% | 12665 | 127 | 5658 | 57 | 67% | 64% | 3146 | 2180 | 20% | 1673 | 1012 |
| Puducherry | 11 | 3142 | 293 | 388 | 12% | 322 | 120 | 147 | 55 | 73% | 76% | 47 | 82 | 30% | 46 | 44 |
| Punjab | 266 | 41773 | 157 | 5948 | 14% | 9853 | 148 | 3833 | 58 | 61% | 67% | 1875 | 2096 | 27% | 2040 | 1622 |
| Rajasthan | 646 | 89582 | 139 | 18182 | 20% | 29085 | 180 | 10720 | 66 | 83% | 57% | 8235 | 3524 | 16% | 6596 | 5530 |
| Sikkim | 6 | 2052 | 345 | 203 | 10% | 412 | 277 | 125 | 84 | 112% | 61% | 79 | 118 | 37% | 89 | 56 |
| Tamil Nadu | 664 | 136836 | 206 | 11195 | 8% | 21239 | 128 | 8366 | 50 | 67% | 60% | 5492 | 4463 | 24% | 2870 | 2226 |
| Tripura | 35 | 5091 | 145 | 437 | 9% | 685 | 78 | 379 | 43 | 58% | 78% | 107 | 115 | 19% | 84 | 59 |
| Uttar Pradesh | 1909 | 295558 | 155 | 43206 | 15% | 70200 | 147 | 29786 | 62 | 66% | 60% | 20137 | 7500 | 13% | 12675 | 9768 |
| Uttarakhand | 95 | 16914 | 178 | 2347 | 14% | 3432 | 145 | 1265 | 53 | 56% | 60% | 830 | 543 | 20% | 783 | 626 |
| West Bengal | 879 | 136920 | 156 | 16428 | 12% | 27224 | 124 | 12645 | 58 | 77% | 70% | 5382 | 4461 | 20% | 4727 | 3027 |
| Grand Total | 11477 | 1745957 | 152 | 228198 | 13% | 384005 | 134 | 154598 | 54 | 72% | 61% | 98334 | 56084 | 18% | 74514 | 51909 |

Estimated New Smear Positive cases / lakh population based on ARTI data for North Zone (Chandigarh, Delhi, Haryana, Himachal Pradesh, Jammu & Kashmir, Punjab, Uttar Pradesh, Uttarakhand) is 95; East Zone (Andaman & Nicobar, Arunachal Pradesh, Assam, Bihar, Jharkhand, Manipur, Meghalaya, Mizoram, Nagaland, Sikkim, Tripura, West Bengal) is 75; South Zone (Andhra Pradesh, Karnataka, Lakshadweep, Puducherry, Tamil Nadu) is 75 and West Zone (Chhattisgarh, Dadra & Nagar Haveli, Daman & Diu, Goa, Gujarat, Madhya Pradesh, Maharashtra, Rajasthan) is 80; Orissa is 85, Kerala is 50

1 Projected population based on census population of 2001 is used for calculation of case-detection rate. 1 lakh = 100,000 population

2 Smear positive patients diagnosed include new smear positive cases and smear positive retreatment cases

3 Total patients registered for treatment includes new sputum smear positive cases, new smear negative cases, new extra-pulmonary cases, new others ,relapse,failure,TAD and retreatment others

**Performance of RNTCP Case Detection (2008, Third quarter), Smear Conversion (2008, Second quarter),
and Treatment Outcomes (2007, Third quarter)**

| State | % of smear positive retreatment cases out of all smear positive cases | No (%) of pediatric cases out of all New cases | 3 month conversion rate of new smear positive patients | Cure rate of new smear positive patients | Success rate of new smear positive patients | % smear positive patients living in the district placed on DOTS | No (%) of patients put on Non-DOTS treatment regimen | No (%) of Initial defaulters | No (%) of NSP cases started RNTCP DOTS within 7 days of diagnosis | No (%) of NSP cases registered within one month of starting RNTCP DOTS treatment | No (%) of interviewed NSP cases who received DOT during IP as per guidelines | No (%) of cured NSP cases having end of treatment follow-up sputum done within 7 days of last dose | | | | | | | |
|--------------------|---|--|--|--|---|---|--|------------------------------|---|--|--|--|------------|---------------|------------|--------------|------------|---------------|------------|
| Andaman & Nicobar | 19% | 13 | 7% | 97% | 81% | 83% | 96% | 0 | 0% | 5 | 4% | 81 | 98% | 73 | 88% | 33 | 100% | 54 | 93% |
| Andhra Pradesh | 25% | 877 | 4% | 92% | 87% | 89% | 93% | 71 | 0% | 1175 | 7% | 10874 | 88% | 11952 | 97% | 4481 | 78% | 8656 | 80% |
| Arunachal Pradesh | 27% | 54 | 11% | 90% | 85% | 87% | 86% | 30 | 11% | 8 | 3% | 180 | 94% | 198 | 95% | 181 | 87% | 159 | 80% |
| Assam | 18% | 432 | 5% | 90% | 86% | 88% | 92% | 21 | 0% | 418 | 8% | 3882 | 89% | 4125 | 94% | 815 | 90% | 3033 | 84% |
| Bihar | 20% | 1495 | 9% | 88% | 78% | 86% | 94% | 14 | 0% | 641 | 6% | 7089 | 88% | 8143 | 98% | 2146 | 46% | 5039 | 77% |
| Chandigarh | 23% | 61 | 12% | 92% | 89% | 93% | 94% | 12 | 4% | 6 | 2% | 188 | 89% | 210 | 99% | 42 | 35% | 151 | 83% |
| Chhatisgarh | 12% | 347 | 6% | 88% | 83% | 87% | 86% | 11 | 0% | 394 | 13% | 2208 | 89% | 2423 | 98% | 599 | 64% | 1565 | 75% |
| D & N Haveli | 27% | 7 | 8% | 91% | 91% | 91% | 87% | 0 | 0% | 8 | 13% | 41 | 95% | 43 | 100% | 15 | 100% | 31 | 97% |
| Daman & Diu | 29% | 2 | 5% | 92% | 83% | 93% | 61% | 0 | 0% | 11 | 39% | 12 | 100% | 12 | 100% | 12 | 100% | 22 | 81% |
| Delhi | 34% | 1302 | 13% | 89% | 87% | 87% | 92% | 63 | 1% | 351 | 7% | 3271 | 91% | 3598 | 100% | 1548 | 98% | 3002 | 99% |
| Goa | 31% | 40 | 11% | 90% | 80% | 80% | 85% | 6 | 2% | 30 | 12% | 108 | 75% | 117 | 81% | 4 | 80% | 111 | 83% |
| Gujarat | 34% | 867 | 6% | 91% | 87% | 87% | 93% | 167 | 1% | 721 | 5% | 7954 | 90% | 8678 | 99% | 2609 | 89% | 6479 | 86% |
| Haryana | 37% | 476 | 7% | 89% | 85% | 86% | 94% | 20 | 0% | 258 | 5% | 2903 | 90% | 3114 | 94% | 756 | 87% | 2543 | 89% |
| Himachal Pradesh | 30% | 147 | 6% | 91% | 87% | 90% | 91% | 23 | 1% | 140 | 8% | 1222 | 94% | 1234 | 95% | 624 | 78% | 1020 | 90% |
| Jammu & Kashmir | 21% | 150 | 7% | 91% | 87% | 88% | 98% | 6 | 0% | 24 | 2% | 1226 | 97% | 1109 | 90% | 850 | 88% | 1051 | 85% |
| Jharkhand | 14% | 635 | 7% | 90% | 83% | 90% | 93% | 8 | 0% | 348 | 7% | 3534 | 83% | 4295 | 99% | 1257 | 81% | 2342 | 70% |
| Karnataka | 26% | 906 | 7% | 86% | 77% | 79% | 92% | 62 | 1% | 603 | 7% | 5434 | 85% | 6011 | 94% | 1084 | 88% | 3979 | 78% |
| Kerala | 19% | 553 | 10% | 83% | 82% | 84% | 94% | 32 | 1% | 161 | 5% | 2403 | 91% | 2433 | 92% | 253 | 83% | 1650 | 80% |
| Lakshadweep | | 0 | | 100% | 100% | 100% | | 0 | | 0 | | 0 | | 0 | | 0 | | 1 | 100% |
| Madhya Pradesh | 28% | 912 | 6% | 88% | 83% | 86% | 92% | 120 | 1% | 805 | 7% | 5953 | 84% | 6866 | 93% | 2891 | 72% | 4816 | 76% |
| Maharashtra | 24% | 1665 | 6% | 90% | 84% | 86% | 92% | 235 | 1% | 1227 | 7% | 11476 | 88% | 12624 | 97% | 3223 | 47% | 9075 | 81% |
| Manipur | 22% | 93 | 11% | 85% | 81% | 83% | 91% | 7 | 2% | 23 | 7% | 279 | 97% | 222 | 77% | 239 | 84% | 234 | 81% |
| Meghalaya | 25% | 148 | 15% | 84% | 82% | 83% | 94% | 2 | 0% | 34 | 6% | 274 | 80% | 381 | 96% | 268 | 92% | 272 | 93% |
| Mizoram | 15% | 76 | 13% | 95% | 95% | 95% | 91% | 3 | 1% | 18 | 7% | 205 | 97% | 212 | 100% | 197 | 99% | 169 | 97% |
| Nagaland | 27% | 88 | 14% | 92% | 88% | 88% | 97% | 0 | 0% | 10 | 3% | 278 | 63% | 281 | 64% | 219 | 55% | 354 | 74% |
| Orissa | 15% | 629 | 6% | 86% | 82% | 86% | 91% | 57 | 1% | 544 | 8% | 4741 | 84% | 5428 | 95% | 1335 | 61% | 3080 | 71% |
| Puducherry | 23% | 22 | 8% | 89% | 84% | 85% | 88% | 6 | 3% | 19 | 9% | 130 | 88% | 141 | 96% | 87 | 94% | 124 | 92% |
| Punjab | 30% | 481 | 6% | 87% | 84% | 87% | 93% | 116 | 2% | 290 | 5% | 3529 | 92% | 3733 | 97% | 682 | 87% | 2863 | 92% |
| Rajasthan | 34% | 1126 | 5% | 92% | 88% | 90% | 93% | 119 | 1% | 1072 | 7% | 8858 | 83% | 10372 | 97% | 1903 | 82% | 8066 | 83% |
| Sikkim | 31% | 41 | 13% | 90% | 87% | 87% | 89% | 11 | 6% | 8 | 4% | 119 | 95% | 124 | 99% | 74 | 94% | 99 | 96% |
| Tamil Nadu | 21% | 2006 | 11% | 90% | 85% | 86% | 94% | 114 | 1% | 472 | 5% | 6968 | 83% | 8261 | 98% | 1741 | 71% | 5676 | 82% |
| Tripura | 13% | 17 | 3% | 96% | 87% | 90% | 95% | 10 | 2% | 11 | 3% | 332 | 88% | 363 | 96% | 128 | 93% | 298 | 85% |
| Uttar Pradesh | 25% | 4081 | 7% | 91% | 85% | 88% | 93% | 44 | 0% | 2774 | 7% | 27064 | 91% | 29621 | 99% | 7625 | 75% | 19452 | 87% |
| Uttarakhand | 33% | 214 | 8% | 88% | 83% | 87% | 89% | 25 | 1% | 196 | 10% | 1079 | 85% | 1213 | 96% | 543 | 88% | 968 | 84% |
| West Bengal | 19% | 1266 | 6% | 88% | 84% | 86% | 91% | 20 | 0% | 1369 | 9% | 10205 | 81% | 11904 | 95% | 1378 | 83% | 8748 | 83% |
| Grand Total | 25% | 21229 | 7% | 90% | 84% | 87% | 93% | 1435 | 1% | 14174 | 7% | 134100 | 87% | 149514 | 97% | 39842 | 72% | 105182 | 83% |

Estimated New Smear Positive cases / lakh population based on ARTI data for North Zone (Chandigarh, Delhi, Haryana, Himachal Pradesh, Jammu & Kashmir, Punjab, Uttar Pradesh, Uttarakhand) is 95; East Zone (Andaman & Nicobar, Arunachal Pradesh, Assam, Bihar, Jharkhand, Manipur, Meghalaya, Mizoram, Nagaland, Sikkim, Tripura, West Bengal) is 75; South Zone (Andhra Pradesh, Karnataka, Lakshdweep, Puducherry, Tamil Nadu) is 75 and West Zone (Chhattisgarh, Dadra & Nagar Haveli, Daman & Diu, Goa, Gujarat, Madhya Pradesh, Maharashtra, Rajasthan) is 80; Orissa is 85, Kerala is 50

1 Projected population based on census population of 2001 is used for calculation of case-detection rate. 1 lakh = 100,000 population

2 Smear positive patients diagnosed include new smear positive cases and smear positive retreatment cases

3 Total patients registered for treatment includes new sputum smear positive cases, new smear negative cases, new extra-pulmonary cases, new others ,relapse,failure,TAD and retreatment others

Treatment Outcome of New cases for 3rd quarter 2007

| Implementing states | New Smear Positive ¹ | | | | | | | New Smear Negative ² | | | | | | New Extra Pulmonary ² | | | | | |
|---------------------|---------------------------------|--------------|-------------|-------------|-------------|-------------|-------------|---------------------------------|--------------|-------------|-------------|-------------|-------------|----------------------------------|--------------|-------------|-------------|-------------|-------------|
| | Regist-ered | Cure | Comp-leted | Died | Failure | Defaulted | Trans out | Regist-ered | Comp-leted | Died | Failure | Defaulted | Trans out | Regist-ered | Comp-leted | Died | Failure | Defaulted | Trans out |
| Andaman & Nicobar | 70 | 81.4% | 1.4% | 2.9% | 1.4% | 5.7% | 7.1% | 49 | 89.8% | 2.0% | 0.0% | 8.2% | 0.0% | 48 | 87.5% | 2.1% | 0.0% | 0.0% | 10.4% |
| Andhra Pradesh | 12279 | 86.8% | 2.3% | 4.8% | 1.9% | 3.4% | 0.7% | 7740 | 88.0% | 4.0% | 0.6% | 6.0% | 1.3% | 2829 | 90.4% | 2.8% | 0.1% | 4.2% | 2.5% |
| Arunachal Pradesh | 217 | 84.8% | 2.3% | 2.8% | 0.5% | 5.5% | 0.5% | 172 | 86.0% | 2.3% | 0.0% | 11.0% | 0.6% | 104 | 87.5% | 3.8% | 0.0% | 7.7% | 1.0% |
| Assam | 4205 | 85.7% | 2.2% | 4.4% | 1.4% | 5.9% | 0.4% | 2717 | 84.2% | 3.6% | 0.4% | 11.2% | 0.6% | 973 | 88.6% | 3.8% | 0.0% | 6.7% | 0.9% |
| Bihar | 7841 | 78.3% | 8.1% | 3.6% | 1.1% | 8.1% | 0.8% | 7269 | 87.9% | 1.9% | 0.2% | 8.8% | 1.2% | 1415 | 86.9% | 1.6% | 0.0% | 7.1% | 4.2% |
| Chandigarh | 205 | 88.8% | 3.9% | 0.5% | 2.0% | 2.9% | 2.0% | 129 | 92.2% | 3.1% | 0.0% | 1.6% | 3.1% | 206 | 97.6% | 1.0% | 0.5% | 0.5% | 0.5% |
| Chhatisgarh | 2502 | 83.0% | 4.5% | 4.7% | 0.9% | 6.6% | 0.3% | 2746 | 88.1% | 2.3% | 0.4% | 9.0% | 0.1% | 757 | 93.1% | 1.6% | 0.4% | 4.1% | 0.8% |
| D & N Haveli | 35 | 91.4% | 0.0% | 0.0% | 0.0% | 5.7% | 2.9% | 13 | 92.3% | 0.0% | 0.0% | 7.7% | 0.0% | 12 | 91.7% | 0.0% | 0.0% | 8.3% | 0.0% |
| Daman & Diu | 30 | 83.3% | 10.0% | 3.3% | 3.3% | 0.0% | 0.0% | 20 | 90.0% | 0.0% | 0.0% | 0.0% | 10.0% | 10 | 100.0% | 0.0% | 0.0% | 0.0% | 0.0% |
| Delhi | 3466 | 87.0% | 0.3% | 2.3% | 3.7% | 5.0% | 1.7% | 2374 | 92.2% | 2.2% | 0.7% | 4.3% | 0.5% | 3662 | 96.5% | 0.8% | 0.1% | 1.9% | 0.6% |
| Goa | 167 | 79.6% | 0.6% | 3.6% | 5.4% | 10.2% | 0.6% | 118 | 85.6% | 4.2% | 0.0% | 7.6% | 2.5% | 112 | 92.0% | 2.7% | 0.0% | 2.7% | 2.7% |
| Gujarat | 8702 | 86.7% | 0.3% | 4.7% | 2.3% | 4.7% | 1.2% | 2904 | 87.3% | 4.1% | 1.0% | 6.8% | 0.7% | 2442 | 91.5% | 2.4% | 0.2% | 4.7% | 1.1% |
| Haryana | 3386 | 84.9% | 0.9% | 3.9% | 2.7% | 7.3% | 0.4% | 1993 | 86.4% | 3.2% | 1.2% | 9.2% | 0.0% | 1440 | 93.9% | 1.5% | 0.1% | 4.3% | 0.1% |
| Himachal Pradesh | 1264 | 86.6% | 3.7% | 3.6% | 2.1% | 3.1% | 0.9% | 665 | 90.2% | 4.7% | 1.1% | 3.6% | 0.2% | 732 | 92.8% | 2.5% | 0.0% | 4.2% | 0.3% |
| Jammu & Kashmir | 1370 | 87.0% | 1.0% | 4.0% | 1.3% | 3.5% | 3.1% | 590 | 88.5% | 3.6% | 0.7% | 5.1% | 2.2% | 757 | 92.2% | 2.4% | 0.4% | 2.4% | 2.6% |
| Jharkhand | 4029 | 82.9% | 6.8% | 3.8% | 1.1% | 5.1% | 0.3% | 3199 | 91.7% | 2.2% | 0.2% | 5.6% | 0.3% | 696 | 92.7% | 1.7% | 0.4% | 3.4% | 1.7% |
| Karnataka | 6579 | 77.1% | 1.7% | 7.1% | 2.9% | 9.1% | 2.1% | 3656 | 81.6% | 8.5% | 0.8% | 9.1% | 2.1% | 3111 | 86.5% | 5.0% | 0.2% | 5.6% | 2.7% |
| Kerala | 2500 | 81.6% | 2.1% | 5.8% | 4.9% | 4.8% | 0.8% | 1038 | 88.4% | 4.7% | 0.6% | 5.2% | 1.1% | 1229 | 88.8% | 2.9% | 0.2% | 5.5% | 1.6% |
| Lakshadweep | 1 | 100.0% | 0.0% | 0.0% | 0.0% | 0.0% | 0.0% | 2 | 100.0% | 0.0% | 0.0% | 0.0% | 0.0% | 2 | 100.0% | 0.0% | 0.0% | 0.0% | 0.0% |
| Madhya Pradesh | 7812 | 82.6% | 3.4% | 4.2% | 1.8% | 6.8% | 1.2% | 6635 | 86.8% | 2.2% | 0.5% | 9.3% | 1.3% | 2329 | 89.7% | 1.9% | 0.2% | 5.3% | 2.9% |
| Maharashtra | 13687 | 84.1% | 1.6% | 5.5% | 2.0% | 5.7% | 1.2% | 9054 | 86.2% | 4.1% | 0.6% | 7.6% | 1.5% | 5737 | 89.6% | 3.1% | 0.2% | 5.7% | 1.4% |
| Manipur | 310 | 81.3% | 1.3% | 2.9% | 2.6% | 10.6% | 1.3% | 492 | 85.4% | 1.6% | 0.0% | 12.8% | 0.2% | 252 | 88.9% | 2.0% | 0.0% | 9.1% | 0.0% |
| Meghalaya | 356 | 82.3% | 0.6% | 4.2% | 7.9% | 4.2% | 0.8% | 301 | 83.7% | 3.0% | 0.0% | 6.6% | 6.6% | 311 | 87.8% | 1.6% | 0.0% | 5.8% | 4.8% |
| Mizoram | 187 | 95.2% | 0.0% | 0.5% | 2.1% | 2.1% | 0.0% | 129 | 90.7% | 4.7% | 0.0% | 4.7% | 0.0% | 178 | 93.3% | 2.2% | 0.0% | 4.5% | 0.0% |
| Nagaland | 285 | 88.1% | 0.0% | 3.5% | 3.5% | 4.6% | 0.0% | 183 | 89.6% | 1.6% | 1.1% | 7.7% | 0.0% | 136 | 91.2% | 3.7% | 0.0% | 5.1% | 0.0% |
| Orissa | 5249 | 81.7% | 4.6% | 5.2% | 1.4% | 6.2% | 0.9% | 3092 | 85.7% | 5.5% | 0.4% | 6.9% | 1.5% | 1998 | 88.9% | 3.7% | 0.1% | 5.5% | 1.9% |
| Puducherry | 160 | 84.4% | 0.6% | 6.3% | 4.4% | 3.1% | 1.3% | 53 | 84.9% | 3.8% | 1.9% | 9.4% | 0.0% | 58 | 96.6% | 1.7% | 0.0% | 0.0% | 0.0% |
| Punjab | 3701 | 83.8% | 3.4% | 4.5% | 1.6% | 4.8% | 1.9% | 1971 | 87.6% | 4.1% | 0.9% | 5.7% | 1.8% | 1818 | 92.6% | 2.4% | 0.0% | 3.3% | 1.7% |
| Rajasthan | 11093 | 87.9% | 2.0% | 3.2% | 1.8% | 5.0% | 0.1% | 8459 | 89.9% | 2.3% | 0.9% | 6.8% | 0.1% | 3390 | 93.8% | 1.5% | 0.1% | 4.4% | 0.2% |
| Sikkim | 118 | 87.3% | 0.0% | 1.7% | 7.6% | 2.5% | 0.8% | 69 | 88.4% | 4.3% | 4.3% | 2.9% | 0.0% | 128 | 94.5% | 3.1% | 0.0% | 1.6% | 0.8% |
| Tamil Nadu | 8200 | 84.5% | 1.1% | 5.4% | 2.1% | 6.0% | 0.9% | 5758 | 91.4% | 3.5% | 0.3% | 4.1% | 0.7% | 4249 | 93.3% | 2.9% | 0.1% | 2.1% | 1.6% |
| Tripura | 395 | 87.3% | 2.5% | 4.1% | 3.0% | 2.8% | 0.3% | 108 | 88.0% | 7.4% | 0.0% | 3.7% | 0.9% | 96 | 89.6% | 4.2% | 2.1% | 3.1% | 1.0% |
| Uttar Pradesh | 25455 | 85.4% | 2.7% | 3.7% | 1.2% | 6.3% | 0.7% | 20496 | 89.2% | 1.8% | 0.5% | 7.7% | 0.8% | 6550 | 93.6% | 0.9% | 0.1% | 4.4% | 1.0% |
| Uttarakhand | 1328 | 83.2% | 3.6% | 2.2% | 1.0% | 8.7% | 0.7% | 815 | 88.0% | 1.3% | 0.9% | 8.7% | 1.1% | 503 | 93.8% | 1.6% | 0.2% | 4.2% | 0.2% |
| West Bengal | 12415 | 84.0% | 1.7% | 4.2% | 2.4% | 6.9% | 0.7% | 5493 | 85.5% | 5.2% | 0.6% | 7.9% | 0.8% | 4179 | 88.5% | 3.6% | 0.2% | 5.0% | 2.9% |
| Grand Total | 149599 | 84.3% | 2.6% | 4.4% | 1.9% | 5.9% | 0.9% | 100502 | 88.0% | 3.2% | 0.6% | 7.4% | 0.9% | 52449 | 91.4% | 2.4% | 0.1% | 4.4% | 1.6% |

1 Treatment success for New Smear Positive is cured and treatment completed.

2 Treatment success for New Smear Negative and New Extra Pulmonary are treatment completed.

**Outcome of Smear Positive Retreatment cases for India
Third quarter 2007 (excluding "Others")**

| Type of retreatment case | Cured | Success | Died | Failure | Defaulted | Transferred out | No. registered |
|--------------------------|--------------|--------------|-------------|-------------|--------------|-----------------|----------------|
| Relapse | 67.7% | 74.7% | 7.3% | 4.4% | 12.3% | 1.2% | 25410 |
| Failure | 55.0% | 62.1% | 8.7% | 12.8% | 15.2% | 1.1% | 5053 |
| Treatment after default | 60.2% | 68.8% | 7.8% | 3.9% | 16.9% | 2.6% | 20451 |
| Total | 63.4% | 71.1% | 7.6% | 5.1% | 14.4% | 1.7% | 50914 |

**State-wise outcome of Smear Positive Retreatment cases
Third quarter 2007 (excluding "Others")**

| Implementing states | Cured | Success | Died | Failure | Defaulted | Transferred out | No. registered |
|---------------------|--------------|--------------|-------------|-------------|--------------|-----------------|----------------|
| Andaman & Nicobar | 70.0% | 70.0% | 10.0% | 5.0% | 10.0% | 5.0% | 20 |
| Andhra Pradesh | 63.5% | 70.7% | 9.4% | 5.2% | 12.6% | 2.2% | 3694 |
| Arunachal Pradesh | 78.1% | 83.6% | 2.7% | 4.1% | 8.2% | 0.0% | 73 |
| Assam | 58.0% | 66.8% | 7.4% | 4.7% | 17.9% | 3.2% | 901 |
| Bihar | 59.4% | 75.8% | 5.6% | 3.9% | 13.8% | 0.8% | 2011 |
| Chandigarh | 81.2% | 83.5% | 4.7% | 3.5% | 3.5% | 4.7% | 85 |
| Chhatisgarh | 59.6% | 72.2% | 6.7% | 3.1% | 17.2% | 0.7% | 418 |
| D & N Haveli | 50.0% | 50.0% | 0.0% | 8.3% | 33.3% | 8.3% | 12 |
| Daman & Diu | 64.7% | 94.1% | 0.0% | 5.9% | 0.0% | 0.0% | 17 |
| Delhi | 74.2% | 74.7% | 5.8% | 6.1% | 11.2% | 2.2% | 1710 |
| Goa | 50.8% | 55.7% | 8.2% | 9.8% | 24.6% | 1.6% | 61 |
| Gujarat | 64.8% | 66.9% | 9.4% | 7.6% | 14.6% | 1.5% | 4375 |
| Haryana | 66.3% | 71.0% | 6.7% | 5.5% | 16.0% | 0.8% | 1958 |
| Himachal Pradesh | 68.3% | 75.5% | 7.6% | 7.8% | 8.3% | 0.5% | 564 |
| Jammu & Kashmir | 71.2% | 78.7% | 5.7% | 3.8% | 5.7% | 6.1% | 423 |
| Jharkhand | 63.8% | 77.2% | 7.8% | 3.3% | 9.5% | 2.1% | 756 |
| Karnataka | 50.1% | 56.2% | 10.9% | 7.4% | 20.2% | 5.2% | 2461 |
| Kerala | 56.7% | 62.9% | 8.9% | 9.1% | 18.3% | 0.8% | 515 |
| Lakshadweep | | | | | | | 0 |
| Madhya Pradesh | 55.1% | 70.2% | 7.6% | 4.3% | 15.9% | 2.0% | 3148 |
| Maharashtra | 56.5% | 64.0% | 9.6% | 5.7% | 18.5% | 2.1% | 4077 |
| Manipur | 57.9% | 60.5% | 2.6% | 10.5% | 26.3% | 0.0% | 76 |
| Meghalaya | 55.1% | 60.6% | 10.2% | 12.6% | 15.0% | 1.6% | 127 |
| Mizoram | 76.3% | 78.9% | 5.3% | 5.3% | 7.9% | 0.0% | 38 |
| Nagaland | 74.7% | 75.8% | 6.6% | 6.6% | 11.0% | 0.0% | 91 |
| Orissa | 51.6% | 66.6% | 10.1% | 3.2% | 18.1% | 2.0% | 957 |
| Puducherry | 64.4% | 67.1% | 16.4% | 6.8% | 9.6% | 0.0% | 73 |
| Punjab | 60.5% | 72.0% | 8.1% | 4.5% | 11.2% | 4.1% | 1487 |
| Rajasthan | 70.8% | 78.6% | 5.6% | 3.8% | 11.8% | 0.2% | 5702 |
| Sikkim | 50.0% | 50.0% | 10.0% | 36.7% | 3.3% | 0.0% | 60 |
| Tamil Nadu | 58.2% | 65.1% | 8.1% | 5.2% | 20.1% | 1.5% | 2241 |
| Tripura | 84.1% | 88.9% | 4.8% | 4.8% | 1.6% | 0.0% | 63 |
| Uttar Pradesh | 69.4% | 77.2% | 6.3% | 3.1% | 12.1% | 1.3% | 9289 |
| Uttarakhand | 68.8% | 74.9% | 2.8% | 3.8% | 17.5% | 1.0% | 573 |
| West Bengal | 61.0% | 66.1% | 8.3% | 7.1% | 16.8% | 1.6% | 2858 |
| Grand Total | 63.4% | 71.1% | 7.6% | 5.1% | 14.4% | 1.7% | 50914 |

Values for grey areas are not expected

Programme infrastructure, Staffing and Training status in 3rd quarter 2008

| Implementing states | Total no. of reporting units (Districts / DTC) | Implementing district details | | Involvement of Other sectors | | | Number of key staff in position | | | | | | In Place and trained in RNTCP | |
|---------------------|--|-------------------------------|--------------|------------------------------|--------------|-----------------|---------------------------------|------------|-------------|-------------|-------------|--------------|-------------------------------|------------|
| | | No. of TB Units | No. of DMCs | NGO | PP | Medical College | DTO | 2nd MO | MO-TC | STS | STLS | LT | MO | MPW |
| Andaman & Nicobar | 1 | 3 | 13 | 4 | 1 | 0 | 1 | 0 | 3 | 3 | 3 | 19 | 76% | 70% |
| Andhra Pradesh | 24 | 177 | 918 | 120 | 544 | 31 | 8 | 22 | 169 | 181 | 175 | 853 | 70% | 86% |
| Arunachal Pradesh | 13 | 13 | 33 | 25 | 1 | 0 | 9 | 4 | 21 | 12 | 13 | 40 | 83% | 68% |
| Assam | 23 | 66 | 333 | 59 | 168 | 3 | 11 | 6 | 62 | 67 | 68 | 358 | 87% | 74% |
| Bihar | 38 | 168 | 722 | 66 | 183 | 8 | 6 | 29 | 152 | 151 | 151 | 601 | 80% | 87% |
| Chandigarh | 1 | 2 | 15 | 19 | 195 | 2 | 1 | 0 | 2 | 2 | 4 | 15 | 89% | 100% |
| Chhatisgarh | 16 | 61 | 288 | 12 | 98 | 3 | 16 | 1 | 58 | 51 | 56 | 263 | 78% | 91% |
| D & N Haveli | 1 | 1 | 5 | 0 | 5 | 0 | 1 | 0 | 1 | 1 | 1 | 5 | 100% | 100% |
| Daman & Diu | 2 | 2 | 3 | 0 | 24 | 0 | 1 | 0 | 1 | 1 | 1 | 8 | 100% | 94% |
| Delhi | 24 | 38 | 192 | 91 | 360 | 4 | 24 | 21 | 24 | 45 | 63 | 180 | 67% | 86% |
| Goa | 2 | 4 | 19 | 8 | 15 | 1 | 0 | 0 | 3 | 4 | 4 | 44 | 97% | 90% |
| Gujarat | 29 | 134 | 706 | 267 | 5335 | 12 | 28 | 12 | 133 | 134 | 131 | 679 | 93% | 92% |
| Haryana | 20 | 47 | 213 | 27 | 360 | 3 | 7 | 8 | 43 | 45 | 47 | 200 | 91% | 88% |
| Himachal Pradesh | 12 | 41 | 166 | 9 | 63 | 2 | 0 | 3 | 37 | 45 | 45 | 186 | 85% | 84% |
| Jammu & Kashmir | 14 | 42 | 171 | 6 | 0 | 5 | 7 | 9 | 37 | 43 | 44 | 167 | 86% | 65% |
| Jharkhand | 22 | 66 | 294 | 67 | 45 | 3 | 13 | 96 | 56 | 63 | 63 | 329 | 78% | 86% |
| Karnataka | 30 | 124 | 636 | 173 | 2077 | 39 | 29 | 8 | 117 | 122 | 122 | 630 | 85% | 84% |
| Kerala | 14 | 67 | 464 | 70 | 974 | 18 | 10 | 9 | 62 | 67 | 65 | 511 | 77% | 85% |
| Lakshadweep | 1 | 1 | 9 | 0 | 0 | 0 | 1 | 0 | 1 | 0 | 1 | 15 | 67% | 100% |
| Madhya Pradesh | 45 | 142 | 733 | 64 | 294 | 9 | 8 | 17 | 184 | 137 | 139 | 700 | 88% | 84% |
| Maharashtra | 48 | 344 | 1192 | 359 | 4775 | 41 | 17 | 42 | 232 | 237 | 234 | 1163 | 76% | 74% |
| Manipur | 9 | 15 | 48 | 126 | 9 | 1 | 1 | 6 | 4 | 13 | 17 | 43 | 43% | 60% |
| Meghalaya | 7 | 11 | 50 | 25 | 28 | 0 | 2 | 5 | 12 | 12 | 12 | 58 | 91% | 86% |
| Mizoram | 8 | 9 | 30 | 2 | 0 | 0 | 0 | 2 | 2 | 9 | 9 | 51 | 45% | 92% |
| Nagaland | 11 | 13 | 40 | 26 | 23 | 0 | 3 | 0 | 2 | 13 | 13 | 62 | 71% | 67% |
| Orissa | 31 | 117 | 538 | 65 | 80 | 5 | 15 | 13 | 91 | 104 | 102 | 556 | 78% | 80% |
| Puducherry | 1 | 4 | 20 | 2 | 4 | 8 | 0 | 0 | 4 | 5 | 5 | 20 | 71% | 73% |
| Punjab | 20 | 57 | 289 | 227 | 730 | 7 | 20 | 4 | 50 | 55 | 58 | 344 | 83% | 86% |
| Rajasthan | 32 | 150 | 812 | 113 | 487 | 7 | 31 | 11 | 131 | 145 | 139 | 784 | 80% | 70% |
| Sikkim | 4 | 5 | 20 | 13 | 16 | 1 | 0 | 0 | 5 | 5 | 5 | 22 | 83% | 91% |
| Tamil Nadu | 30 | 142 | 782 | 233 | 978 | 19 | 6 | 25 | 125 | 132 | 140 | 710 | 81% | 91% |
| Tripura | 4 | 10 | 52 | 0 | 0 | 0 | 4 | 1 | 9 | 11 | 10 | 64 | 83% | 91% |
| Uttar Pradesh | 70 | 363 | 1723 | 241 | 883 | 20 | 43 | 57 | 342 | 347 | 340 | 1719 | 72% | 68% |
| Uttarakhand | 13 | 30 | 142 | 30 | 95 | 2 | 13 | 10 | 24 | 28 | 27 | 122 | 65% | 63% |
| West Bengal | 19 | 186 | 856 | 90 | 398 | 9 | 10 | 14 | 176 | 183 | 184 | 975 | 83% | 90% |
| Grand Total | 639 | 2655 | 12527 | 2639 | 19248 | 263 | 346 | 435 | 2375 | 2473 | 2491 | 12496 | 80% | 81% |

**Performance of RNTCP Case Detection (2008,Third quarter), Smear Conversion (2008, Second quarter),
and Treatment Outcomes (2007, Third quarter)**

| State | District | Popu- lation (in lakh) covered by RNTCP ¹ | No. of suspects examined | Suspects examined per lakh population | No of Smear positive patients diagnosed ² | % of S+ve cases among suspects | Total patients registered for treatment ³ | Annualize d total case detection rate | New smear positive patients registered for treatment | Annualized new smear positive case detection rate (%) | | % new sputum positive out of total new pulmonar y cases | No of new smear negative cases registered for treatment | No of new EP cases registered for treatment | % of new EP cases out of all new cases | No of retreatment cases registered for treatment |
|-------------------|-----------------------------|---|--------------------------------|--|--|--|--|---|--|--|------|---|---|---|--|---|
| | | | | | | | | | | 77 | 103% | | | | | |
| Andaman & Nicobar | Andaman & Nicobar Islands * | 4 | 984 | 239 | 114 | 12% | 197 | 192 | 79 | 77 | 103% | 62% | 49 | 43 | 24% | 20 |
| Andhra Pradesh | Adilabad * | 27 | 2836 | 105 | 456 | 16% | 799 | 119 | 343 | 51 | 68% | 55% | 280 | 43 | 6% | 133 |
| Andhra Pradesh | Anantapur | 39 | 7246 | 183 | 985 | 14% | 1372 | 139 | 664 | 67 | 90% | 70% | 291 | 164 | 15% | 252 |
| Andhra Pradesh | Bhadrachalam | 8 | 2324 | 275 | 344 | 15% | 441 | 209 | 226 | 107 | 143% | 64% | 127 | 11 | 3% | 77 |
| Andhra Pradesh | Chittoor | 41 | 7424 | 183 | 1006 | 14% | 1291 | 127 | 537 | 53 | 71% | 66% | 277 | 204 | 20% | 273 |
| Andhra Pradesh | Cuddapah | 28 | 3848 | 138 | 472 | 12% | 1009 | 145 | 336 | 48 | 64% | 48% | 363 | 105 | 13% | 205 |
| Andhra Pradesh | East Godavari | 53 | 9556 | 181 | 1199 | 13% | 2318 | 175 | 922 | 70 | 93% | 53% | 827 | 265 | 13% | 302 |
| Andhra Pradesh | Guntur | 48 | 11010 | 230 | 1432 | 13% | 1771 | 148 | 811 | 68 | 90% | 60% | 538 | 109 | 7% | 313 |
| Andhra Pradesh | Hyderabad | 40 | 10211 | 255 | 1361 | 13% | 1631 | 163 | 549 | 55 | 73% | 63% | 324 | 389 | 31% | 361 |
| Andhra Pradesh | Karimnagar | 38 | 4807 | 127 | 695 | 14% | 1027 | 109 | 442 | 47 | 62% | 59% | 310 | 61 | 7% | 213 |
| Andhra Pradesh | Khammam | 19 | 3619 | 187 | 659 | 18% | 831 | 171 | 453 | 93 | 125% | 69% | 201 | 45 | 6% | 130 |
| Andhra Pradesh | Krishna | 46 | 7553 | 165 | 981 | 13% | 1494 | 131 | 676 | 59 | 79% | 64% | 384 | 129 | 11% | 304 |
| Andhra Pradesh | Kurnool | 38 | 5468 | 143 | 697 | 13% | 1476 | 155 | 518 | 54 | 72% | 50% | 522 | 136 | 12% | 300 |
| Andhra Pradesh | Mahbubnagar | 38 | 4872 | 128 | 748 | 15% | 1118 | 118 | 563 | 59 | 79% | 69% | 251 | 64 | 7% | 240 |
| Andhra Pradesh | Medak | 29 | 2582 | 89 | 411 | 16% | 727 | 101 | 321 | 44 | 59% | 68% | 150 | 95 | 17% | 161 |
| Andhra Pradesh | Nalgonda | 35 | 3795 | 108 | 789 | 21% | 1065 | 121 | 507 | 58 | 77% | 71% | 208 | 75 | 9% | 269 |
| Andhra Pradesh | Nellore | 29 | 4499 | 156 | 697 | 15% | 1131 | 157 | 475 | 66 | 88% | 60% | 313 | 70 | 8% | 265 |
| Andhra Pradesh | Nizamabad | 25 | 3761 | 148 | 382 | 10% | 841 | 132 | 361 | 57 | 76% | 50% | 354 | 48 | 6% | 77 |
| Andhra Pradesh | Prakasam | 33 | 3901 | 118 | 533 | 14% | 1020 | 123 | 493 | 59 | 79% | 63% | 294 | 44 | 5% | 189 |
| Andhra Pradesh | Rangareddi | 38 | 5415 | 142 | 882 | 16% | 1294 | 136 | 552 | 58 | 77% | 68% | 254 | 216 | 21% | 272 |
| Andhra Pradesh | Srikakulam | 27 | 4132 | 151 | 533 | 13% | 1032 | 150 | 424 | 62 | 82% | 56% | 330 | 125 | 14% | 149 |
| Andhra Pradesh | Visakhapatnam | 41 | 6311 | 153 | 951 | 15% | 1391 | 135 | 617 | 60 | 80% | 64% | 346 | 255 | 21% | 173 |
| Andhra Pradesh | Vizianagaram | 24 | 3988 | 164 | 575 | 14% | 965 | 158 | 427 | 70 | 93% | 65% | 226 | 175 | 21% | 137 |
| Andhra Pradesh | Warangal | 35 | 5352 | 153 | 842 | 16% | 1060 | 121 | 517 | 59 | 79% | 71% | 215 | 78 | 10% | 250 |
| Andhra Pradesh | West Godavari | 41 | 6392 | 155 | 890 | 14% | 1505 | 146 | 624 | 61 | 81% | 60% | 413 | 148 | 12% | 320 |
| Arunachal Pradesh | Changlang ** | 1 | 266 | 194 | 16 | 6% | 34 | 99 | 17 | 49 | 66% | 71% | 7 | 5 | 17% | 4 |
| Arunachal Pradesh | Dibang Valley | 1 | 127 | 201 | 10 | 8% | 18 | 114 | 10 | 63 | 84% | 83% | 2 | 1 | 8% | 5 |
| Arunachal Pradesh | East Kameng * | 1 | 198 | 315 | 18 | 9% | 50 | 319 | 17 | 108 | 144% | 81% | 4 | 9 | 30% | 20 |
| Arunachal Pradesh | East Siang * | 1 | 220 | 229 | 30 | 14% | 59 | 245 | 22 | 92 | 122% | 56% | 17 | 11 | 22% | 9 |
| Arunachal Pradesh | Lohit ** | 2 | 275 | 174 | 24 | 9% | 61 | 155 | 22 | 56 | 74% | 56% | 17 | 4 | 9% | 18 |
| Arunachal Pradesh | Lower Subansiri * | 1 | 161 | 150 | 16 | 10% | 43 | 160 | 17 | 63 | 84% | 61% | 11 | 6 | 18% | 9 |
| Arunachal Pradesh | Papum Pare * | 1 | 874 | 653 | 87 | 10% | 160 | 478 | 30 | 90 | 119% | 34% | 57 | 31 | 26% | 42 |
| Arunachal Pradesh | Tawang * | 0.4 | 103 | 270 | 11 | 11% | 25 | 262 | 9 | 94 | 126% | 56% | 7 | 5 | 24% | 4 |
| Arunachal Pradesh | Tirap † | 1 | 179 | 162 | 30 | 17% | 60 | 218 | 23 | 83 | 111% | 70% | 10 | 14 | 30% | 13 |
| Arunachal Pradesh | Upper Siang * | 0.4 | 90 | 247 | 7 | 8% | 14 | 154 | 4 | 44 | 59% | 50% | 4 | 2 | 20% | 4 |
| Arunachal Pradesh | Upper Subansiri * | 1 | 83 | 137 | 10 | 12% | 24 | 159 | 7 | 46 | 62% | 64% | 4 | 7 | 39% | 6 |
| Arunachal Pradesh | West Kameng * | 1 | 223 | 272 | 22 | 10% | 43 | 210 | 16 | 78 | 104% | 53% | 14 | 6 | 17% | 7 |
| Arunachal Pradesh | West Siang * | 1 | 149 | 131 | 14 | 9% | 42 | 147 | 14 | 49 | 66% | 58% | 10 | 6 | 19% | 10 |
| Assam | Barpeta | 18 | 1734 | 94 | 229 | 13% | 427 | 93 | 172 | 37 | 50% | 57% | 128 | 50 | 14% | 77 |
| Assam | Bongaigaon | 10 | 1184 | 116 | 156 | 13% | 304 | 119 | 136 | 53 | 71% | 58% | 97 | 19 | 8% | 52 |
| Assam | Cachar | 16 | 2144 | 132 | 265 | 12% | 542 | 134 | 179 | 44 | 59% | 47% | 203 | 86 | 18% | 74 |
| Assam | Darrang | 17 | 2063 | 122 | 294 | 14% | 524 | 124 | 227 | 54 | 72% | 57% | 173 | 37 | 8% | 87 |
| Assam | Dhemaji | 6 | 839 | 131 | 130 | 15% | 211 | 132 | 115 | 72 | 96% | 69% | 52 | 16 | 9% | 28 |
| Assam | Dhubri | 18 | 1692 | 92 | 283 | 17% | 582 | 127 | 208 | 45 | 60% | 48% | 223 | 20 | 4% | 131 |

Performance of RNTCP Case Detection (2008,Third quarter), Smear Conversion (2008, Second quarter), and Treatment Outcomes (2007, Third quarter)

| State | District | No of smear positive retreatment cases registered for treatment | % of smear positive retreatment cases out of all smear positive cases | No (%) of pediatric cases out of all New cases | | 3 month conversion rate of new smear positive patients ⁴ | Cure rate of new smear positive patients ⁵ | Success rate of new smear positive patients ⁵ | % smear positive patients living in the district placed on DOTS | | No (%) of patients put on Non-DOTS treatment regimen | | No (%) of Initial defaulters | | No (%) of NSP cases started within 7 days of diagnosis | | No (%) of NSP cases registered within one month of starting RNTCP DOTS treatment | | No (%) of interviewed NSP cases who received DOT during IP as per guidelines | | No (%) of cured NSP cases having end of treatment follow-up sputum done within 7 days of last dose | |
|-------------------|-----------------------------|---|---|--|-----|---|---|--|---|----|--|-----|------------------------------|-----|--|-----|--|-----|--|-----|--|---|
| | | | | No | % | | | | No | % | No | % | No | % | No | % | No | % | No | % | No | % |
| Andaman & Nicobar | Andaman & Nicobar Islands * | 19 | 19% | 13 | 7% | 97% | 81% | 83% | 96% | 0 | 0% | 5 | 4% | 81 | 98% | 73 | 88% | 33 | 100% | 54 | 93% | |
| Andhra Pradesh | Adilabad * | 117 | 25% | 11 | 2% | 91% | 88% | 92% | 97% | 1 | 0% | 14 | 3% | 315 | 92% | 343 | 100% | 234 | 68% | 310 | 85% | |
| Andhra Pradesh | Anantapur | 201 | 23% | 35 | 3% | 92% | 88% | 88% | 90% | 0 | 0% | 90 | 10% | 580 | 87% | 654 | 98% | 215 | 92% | 440 | 81% | |
| Andhra Pradesh | Bhadrachalam | 74 | 25% | 10 | 3% | 93% | 90% | 92% | 93% | 0 | 0% | 23 | 7% | 198 | 88% | 225 | 100% | 210 | 94% | 172 | 90% | |
| Andhra Pradesh | Chittoor | 197 | 27% | 44 | 4% | 90% | 86% | 87% | 82% | 1 | 0% | 136 | 17% | 459 | 85% | 490 | 91% | 58 | 76% | 305 | 69% | |
| Andhra Pradesh | Cuddapah | 136 | 29% | 18 | 2% | 86% | 76% | 87% | 82% | 0 | 0% | 85 | 18% | 271 | 81% | 326 | 98% | 43 | 75% | 213 | 78% | |
| Andhra Pradesh | East Godavari | 180 | 16% | 87 | 4% | 94% | 89% | 92% | 95% | 0 | 0% | 55 | 5% | 785 | 85% | 898 | 97% | 357 | 88% | 602 | 83% | |
| Andhra Pradesh | Guntur | 269 | 25% | 33 | 2% | 94% | 87% | 89% | 92% | 11 | 1% | 91 | 7% | 755 | 93% | 808 | 100% | 413 | 81% | 557 | 82% | |
| Andhra Pradesh | Hyderabad | 249 | 31% | 109 | 9% | 92% | 87% | 87% | 95% | 0 | 0% | 44 | 5% | 540 | 99% | 547 | 100% | 516 | 94% | 503 | 87% | |
| Andhra Pradesh | Karimnagar | 190 | 30% | 21 | 3% | 91% | 87% | 92% | 90% | 22 | 3% | 49 | 7% | 378 | 86% | 421 | 95% | 211 | 80% | 320 | 84% | |
| Andhra Pradesh | Khammam | 118 | 21% | 13 | 2% | 91% | 86% | 87% | 93% | 0 | 0% | 40 | 7% | 410 | 90% | 454 | 100% | 140 | 31% | 286 | 91% | |
| Andhra Pradesh | Krishna | 237 | 26% | 41 | 3% | 92% | 87% | 90% | 94% | 8 | 1% | 46 | 5% | 577 | 85% | 584 | 86% | 62 | 86% | 419 | 77% | |
| Andhra Pradesh | Kurnool | 187 | 27% | 36 | 3% | 91% | 84% | 84% | 93% | 5 | 1% | 42 | 6% | 393 | 76% | 512 | 99% | 112 | 84% | 215 | 49% | |
| Andhra Pradesh | Mahbubnagar | 200 | 26% | 22 | 3% | 91% | 88% | 89% | 90% | 0 | 0% | 78 | 10% | 511 | 91% | 546 | 97% | 95 | 90% | 332 | 77% | |
| Andhra Pradesh | Medak | 138 | 30% | 26 | 5% | 90% | 82% | 84% | 89% | 0 | 0% | 42 | 11% | 300 | 92% | 308 | 95% | 133 | 63% | 304 | 82% | |
| Andhra Pradesh | Nalgonda | 248 | 33% | 28 | 4% | 89% | 83% | 86% | 95% | 4 | 1% | 37 | 5% | 434 | 86% | 488 | 96% | 206 | 59% | 329 | 84% | |
| Andhra Pradesh | Nellore | 181 | 28% | 24 | 3% | 93% | 89% | 91% | 90% | 0 | 0% | 64 | 10% | 420 | 88% | 471 | 99% | 43 | 81% | 319 | 74% | |
| Andhra Pradesh | Nizamabad | 59 | 14% | 22 | 3% | 91% | 88% | 90% | 98% | 0 | 0% | 8 | 2% | 332 | 92% | 354 | 98% | 162 | 62% | 300 | 91% | |
| Andhra Pradesh | Prakasam | 142 | 22% | 15 | 2% | 93% | 86% | 90% | 96% | 0 | 0% | 23 | 4% | 399 | 81% | 464 | 94% | 231 | 95% | 420 | 89% | |
| Andhra Pradesh | Rangareddi | 212 | 28% | 63 | 6% | 91% | 83% | 84% | 96% | 2 | 0% | 26 | 4% | 516 | 93% | 549 | 99% | 112 | 93% | 355 | 86% | |
| Andhra Pradesh | Srikakulam | 117 | 22% | 57 | 6% | 93% | 86% | 91% | 93% | 1 | 0% | 36 | 7% | 329 | 78% | 415 | 98% | 37 | 100% | 246 | 66% | |
| Andhra Pradesh | Visakhapatnam | 137 | 18% | 68 | 6% | 93% | 89% | 90% | 95% | 13 | 1% | 34 | 4% | 575 | 93% | 611 | 99% | 304 | 93% | 551 | 92% | |
| Andhra Pradesh | Vizianagaram | 112 | 21% | 50 | 6% | 92% | 89% | 91% | 97% | 0 | 0% | 18 | 3% | 360 | 84% | 418 | 98% | 44 | 88% | 240 | 63% | |
| Andhra Pradesh | Warangal | 217 | 30% | 9 | 1% | 91% | 86% | 88% | 92% | 0 | 0% | 68 | 8% | 438 | 83% | 443 | 84% | 140 | 52% | 326 | 70% | |
| Andhra Pradesh | West Godavari | 210 | 25% | 35 | 3% | 96% | 94% | 94% | 97% | 3 | 0% | 26 | 3% | 599 | 96% | 623 | 100% | 403 | 96% | 592 | 94% | |
| Arunachal Pradesh | Changlang ** | 4 | 19% | 1 | 3% | 93% | 77% | 85% | 100% | 0 | 0% | 0 | 0% | 14 | 82% | 13 | 76% | 10 | 59% | 6 | 60% | |
| Arunachal Pradesh | Dibang Valley | 5 | 33% | 0 | 0% | 100% | 100% | 100% | 100% | 0 | 0% | 0 | 0% | 10 | 100% | 10 | 100% | 10 | 100% | 10 | 100% | |
| Arunachal Pradesh | East Kameng * | 6 | 26% | 5 | 17% | 82% | 61% | 78% | 100% | 0 | 0% | 0 | 0% | 17 | 100% | 17 | 100% | 17 | 100% | 6 | 35% | |
| Arunachal Pradesh | East Siang * | 7 | 24% | 6 | 12% | 94% | 91% | 91% | 88% | 0 | 0% | 3 | 12% | 22 | 100% | 22 | 100% | 20 | 91% | 20 | 91% | |
| Arunachal Pradesh | Lohit ** | 9 | 29% | 3 | 7% | 91% | 76% | 76% | 96% | 0 | 0% | 1 | 4% | 22 | 100% | 22 | 100% | 22 | 100% | 25 | 114% | |
| Arunachal Pradesh | Lower Subansiri * | 7 | 29% | 6 | 18% | 75% | 58% | 67% | 94% | 0 | 0% | 1 | 6% | 15 | 88% | 17 | 100% | 17 | 100% | 7 | 58% | |
| Arunachal Pradesh | Papum Pare * | 16 | 35% | 16 | 14% | 95% | 90% | 90% | 61% | 30 | 39% | 0 | 0% | 28 | 93% | 30 | 100% | 28 | 93% | 34 | 94% | |
| Arunachal Pradesh | Tawang * | 2 | 18% | 3 | 14% | 100% | 100% | 100% | 100% | 0 | 0% | 0 | 0% | 9 | 100% | 9 | 100% | 9 | 100% | 5 | 100% | |
| Arunachal Pradesh | Tirap † | 6 | 21% | 5 | 11% | 96% | 100% | 100% | 100% | 0 | 0% | 0 | 0% | 3 | 50% | 17 | 74% | 21 | 91% | 10 | 71% | |
| Arunachal Pradesh | Upper Siang * | 3 | 43% | 1 | 10% | 89% | 82% | 82% | 86% | 0 | 0% | 1 | 14% | 4 | 100% | 4 | 100% | 4 | 100% | 8 | 73% | |
| Arunachal Pradesh | Upper Subansiri * | 2 | 22% | 2 | 11% | 100% | 89% | 89% | 80% | 0 | 0% | 2 | 20% | 6 | 86% | 7 | 100% | 7 | 100% | 6 | 67% | |
| Arunachal Pradesh | West Kameng * | 5 | 24% | 2 | 6% | 94% | 100% | 100% | 100% | 0 | 0% | 0 | 0% | 16 | 100% | 16 | 100% | 9 | 56% | 9 | 64% | |
| Arunachal Pradesh | West Siang * | 3 | 18% | 4 | 13% | 53% | 94% | 94% | 100% | 0 | 0% | 0 | 0% | 14 | 100% | 14 | 100% | 7 | 47% | 13 | 81% | |
| Assam | Barpeta | 49 | 22% | 10 | 3% | 88% | 90% | 90% | 96% | 0 | 0% | 9 | 4% | 140 | 81% | 172 | 100% | 52 | 87% | 110 | 64% | |
| Assam | Bongaigaon | 28 | 17% | 10 | 4% | 91% | 87% | 87% | 96% | 0 | 0% | 6 | 4% | 120 | 88% | 115 | 85% | 22 | 92% | 82 | 70% | |
| Assam | Cachar | 40 | 18% | 22 | 5% | 88% | 82% | 82% | 92% | 2 | 1% | 17 | 7% | 144 | 80% | 172 | 96% | 32 | 91% | 132 | 82% | |
| Assam | Darrang | 50 | 18% | 8 | 2% | 91% | 87% | 90% | 96% | 0 | 0% | 12 | 4% | 214 | 94% | 224 | 99% | 30 | 81% | 173 | 83% | |
| Assam | Dhemaji | 15 | 12% | 7 | 4% | 90% | 88% | 90% | 100% | 0 | 0% | 0 | 0% | 109 | 95% | 115 | 100% | 12 | 75% | 67 | 85% | |
| Assam | Dhubri | 55 | 21% | 9 | 2% | 89% | 85% | 91% | 94% | 3 | 1% | 14 | 5% | 179 | 86% | 199 | 95% | 67 | 89% | 176 | 77% | |

Performance of RNTCP Case Detection (2008,Third quarter), Smear Conversion (2008, Second quarter), and Treatment Outcomes (2007, Third quarter)

| State | District | Popu-lation (in lakh) covered by RNTCP ¹ | No. of suspects examined | Suspects examined per lakh population | No of Smear positive patients diagnosed ² | % of S+ve cases among suspects | Total patients registered for treatment ³ | Annualize d total case detection rate | New smear positive patients registered for treatment | Annualized new smear positive case detection rate (%) | | % new sputum positive out of total new pulmonar y cases | No of new smear negative cases registered for treatment | No of new EP cases registered for treatment | % of new EP cases out of all new cases | No of retreatment cases registered for treatment |
|-------|-----------------------|---|--------------------------|---------------------------------------|--|--------------------------------|--|---------------------------------------|--|---|------|---|---|---|--|--|
| | | | | | | | | | | 77 | 102% | | | | | |
| Assam | Dibrugarh | 13 | 2156 | 164 | 433 | 20% | 665 | 202 | 252 | 77 | 102% | 64% | 139 | 175 | 31% | 99 |
| Assam | Goalpara | 9 | 990 | 107 | 168 | 17% | 243 | 105 | 133 | 58 | 77% | 67% | 67 | 13 | 6% | 30 |
| Assam | Golaghat | 11 | 1184 | 111 | 198 | 17% | 365 | 137 | 166 | 62 | 83% | 62% | 101 | 50 | 15% | 42 |
| Assam | Hailakandi | 6 | 809 | 133 | 100 | 12% | 142 | 93 | 82 | 54 | 72% | 77% | 25 | 18 | 14% | 17 |
| Assam | Jorhat | 11 | 1298 | 114 | 244 | 19% | 376 | 133 | 208 | 73 | 98% | 80% | 52 | 69 | 21% | 47 |
| Assam | Kamrup | 28 | 3957 | 140 | 583 | 15% | 994 | 141 | 381 | 54 | 72% | 65% | 204 | 147 | 20% | 262 |
| Assam | Karbi Anglong * | 9 | 1182 | 130 | 179 | 15% | 401 | 176 | 162 | 71 | 95% | 52% | 150 | 26 | 8% | 63 |
| Assam | Karimganj | 11 | 1327 | 118 | 166 | 13% | 301 | 107 | 126 | 45 | 60% | 55% | 105 | 26 | 10% | 44 |
| Assam | Kokrajhar | 10 | 993 | 95 | 192 | 19% | 328 | 126 | 176 | 67 | 90% | 69% | 78 | 8 | 3% | 66 |
| Assam | Lakhimpur | 10 | 1112 | 111 | 196 | 18% | 320 | 128 | 157 | 63 | 84% | 67% | 76 | 29 | 11% | 58 |
| Assam | Marigaon | 9 | 848 | 97 | 134 | 16% | 284 | 130 | 102 | 47 | 62% | 55% | 84 | 23 | 11% | 75 |
| Assam | Nagaon | 26 | 2682 | 103 | 429 | 16% | 730 | 112 | 345 | 53 | 71% | 59% | 243 | 45 | 7% | 97 |
| Assam | Nalbari | 13 | 1128 | 88 | 166 | 15% | 344 | 108 | 158 | 49 | 66% | 61% | 102 | 32 | 11% | 52 |
| Assam | North Cachar Hills * | 2 | 343 | 164 | 28 | 8% | 69 | 132 | 20 | 38 | 51% | 43% | 27 | 8 | 15% | 14 |
| Assam | Sibsagar | 12 | 1595 | 135 | 203 | 13% | 457 | 155 | 146 | 49 | 66% | 51% | 141 | 80 | 22% | 90 |
| Assam | Sonitpur | 19 | 3145 | 167 | 553 | 18% | 832 | 177 | 419 | 89 | 119% | 68% | 198 | 96 | 13% | 119 |
| Assam | Tinsukia | 13 | 2457 | 190 | 418 | 17% | 701 | 217 | 327 | 101 | 135% | 71% | 134 | 149 | 24% | 91 |
| Bihar | Araria ** | 24 | 1528 | 64 | 207 | 14% | 405 | 67 | 154 | 26 | 34% | 48% | 169 | 12 | 4% | 70 |
| Bihar | Arwal | 7 | 567 | 82 | 84 | 15% | 130 | 75 | 63 | 37 | 49% | 66% | 32 | 7 | 7% | 28 |
| Bihar | Aurangabad-Bi ** | 23 | 1684 | 74 | 254 | 15% | 443 | 78 | 170 | 30 | 40% | 56% | 132 | 47 | 13% | 94 |
| Bihar | Banka ** | 18 | 1582 | 87 | 217 | 14% | 443 | 97 | 182 | 40 | 53% | 57% | 140 | 19 | 6% | 102 |
| Bihar | Begusarai ** | 27 | 2819 | 106 | 404 | 14% | 804 | 121 | 292 | 44 | 59% | 47% | 334 | 26 | 4% | 152 |
| Bihar | Bhagalpur ** | 28 | 4689 | 170 | 537 | 11% | 1091 | 159 | 382 | 56 | 74% | 48% | 414 | 105 | 12% | 190 |
| Bihar | Bhojpur ** | 25 | 1481 | 59 | 139 | 9% | 247 | 39 | 81 | 13 | 17% | 49% | 84 | 18 | 10% | 64 |
| Bihar | Buxar | 16 | 1014 | 64 | 120 | 12% | 287 | 72 | 95 | 24 | 32% | 48% | 103 | 16 | 7% | 73 |
| Bihar | Darbhanga ** | 37 | 3164 | 85 | 487 | 15% | 839 | 90 | 329 | 35 | 47% | 69% | 149 | 209 | 30% | 152 |
| Bihar | Gaya ** | 39 | 2561 | 65 | 359 | 14% | 961 | 98 | 260 | 27 | 35% | 34% | 504 | 47 | 6% | 150 |
| Bihar | Gopalganj ** | 24 | 2241 | 92 | 290 | 13% | 572 | 94 | 229 | 38 | 50% | 65% | 125 | 27 | 7% | 187 |
| Bihar | Jamui ** | 16 | 755 | 48 | 156 | 21% | 315 | 80 | 143 | 36 | 48% | 56% | 113 | 13 | 5% | 46 |
| Bihar | Jehanabad ** | 10 | 1722 | 169 | 166 | 10% | 351 | 137 | 129 | 51 | 67% | 45% | 159 | 10 | 3% | 53 |
| Bihar | Kaimur ** | 15 | 985 | 68 | 143 | 15% | 252 | 69 | 98 | 27 | 36% | 64% | 55 | 6 | 4% | 93 |
| Bihar | Katihar ** | 27 | 2566 | 95 | 485 | 19% | 627 | 93 | 370 | 55 | 73% | 79% | 97 | 39 | 8% | 121 |
| Bihar | Khagaria ** | 14 | 1559 | 108 | 123 | 8% | 194 | 54 | 83 | 23 | 31% | 59% | 58 | 4 | 3% | 49 |
| Bihar | Kishanganj ** | 15 | 1840 | 126 | 226 | 12% | 330 | 90 | 175 | 48 | 64% | 72% | 67 | 14 | 5% | 74 |
| Bihar | Lakhisarai ** | 9 | 1054 | 116 | 85 | 8% | 195 | 86 | 72 | 32 | 42% | 53% | 63 | 10 | 7% | 50 |
| Bihar | Madhepura ** | 17 | 917 | 53 | 116 | 13% | 151 | 35 | 95 | 22 | 29% | 74% | 34 | 6 | 4% | 16 |
| Bihar | Madhubani ** | 40 | 4220 | 104 | 568 | 13% | 772 | 76 | 458 | 45 | 60% | 72% | 181 | 27 | 4% | 106 |
| Bihar | Munger ** | 13 | 1398 | 109 | 198 | 14% | 353 | 110 | 153 | 48 | 63% | 59% | 108 | 40 | 13% | 52 |
| Bihar | Muzaffarpur ** | 42 | 4580 | 108 | 493 | 11% | 1440 | 136 | 356 | 34 | 45% | 32% | 756 | 112 | 9% | 216 |
| Bihar | Nalanda ** | 27 | 1555 | 58 | 280 | 18% | 486 | 73 | 234 | 35 | 47% | 59% | 161 | 28 | 7% | 63 |
| Bihar | Nawada ** | 20 | 1255 | 61 | 208 | 17% | 286 | 56 | 168 | 33 | 44% | 76% | 53 | 13 | 6% | 52 |
| Bihar | Pashchim Champaran ** | 34 | 3267 | 95 | 442 | 14% | 653 | 76 | 329 | 38 | 51% | 69% | 146 | 37 | 7% | 141 |
| Bihar | Patna | 53 | 6275 | 118 | 821 | 13% | 1882 | 141 | 528 | 40 | 53% | 41% | 756 | 243 | 16% | 355 |
| Bihar | Purba Champaran ** | 45 | 3252 | 73 | 513 | 16% | 756 | 68 | 363 | 33 | 43% | 62% | 223 | 44 | 7% | 126 |
| Bihar | Purnia ** | 29 | 4207 | 146 | 461 | 11% | 723 | 101 | 378 | 53 | 70% | 63% | 220 | 14 | 2% | 111 |

Performance of RNTCP Case Detection (2008,Third quarter), Smear Conversion (2008, Second quarter), and Treatment Outcomes (2007, Third quarter)

| State | District | No of smear positive retreatment cases registered for treatment | % of smear positive retreatment cases out of all smear positive cases | No (%) of pediatric cases out of all new cases | | 3 month conversion rate of new smear positive patients ⁴ | Cure rate of new smear positive patients ⁵ | Success rate of new smear positive patients ⁵ | % smear positive patients living in the district placed on DOTS | No (%) of patients put on Non-DOTS treatment regimen | | No (%) of Initial defaulters | | No (%) of NSP cases started within 7 days of diagnosis | | No (%) of NSP cases registered within one month of starting RNTCP DOTS treatment | | No (%) of interviewed NSP cases who received DOT during IP as per guidelines | | No (%) of cured NSP cases having end of treatment follow-up sputum done within 7 days of last dose | |
|-------|-----------------------|---|---|--|-----|---|---|--|---|--|----|------------------------------|-----|--|------|--|------|--|------|--|------|
| | | | | | | | | | | | | | | | | | | | | | |
| Assam | Dibrugarh | 64 | 20% | 66 | 12% | 95% | 87% | 88% | 84% | 2 | 1% | 55 | 16% | 247 | 98% | 237 | 94% | 20 | 100% | 218 | 94% |
| Assam | Goalpara | 21 | 14% | 6 | 3% | 88% | 85% | 85% | 80% | 0 | 0% | 33 | 20% | 120 | 91% | 132 | 100% | 16 | 89% | 104 | 91% |
| Assam | Golaghat | 21 | 11% | 23 | 7% | 91% | 86% | 90% | 96% | 0 | 0% | 8 | 4% | 158 | 95% | 158 | 95% | 41 | 84% | 131 | 90% |
| Assam | Hailakandi | 8 | 9% | 3 | 2% | 93% | 85% | 85% | 95% | 0 | 0% | 5 | 5% | 47 | 57% | 80 | 98% | 31 | 84% | 42 | 68% |
| Assam | Jorhat | 32 | 13% | 23 | 7% | 94% | 88% | 90% | 98% | 0 | 0% | 4 | 2% | 205 | 99% | 208 | 100% | 12 | 100% | 139 | 97% |
| Assam | Kamrup | 160 | 30% | 26 | 4% | 89% | 86% | 87% | 98% | 6 | 1% | 4 | 1% | 304 | 80% | 339 | 89% | 84 | 86% | 279 | 88% |
| Assam | Karbi Anglong * | 22 | 12% | 10 | 3% | 86% | 87% | 88% | 99% | 0 | 0% | 2 | 1% | 156 | 96% | 152 | 94% | 0 | 0% | 66 | 65% |
| Assam | Karimganj | 22 | 15% | 9 | 4% | 87% | 85% | 90% | 92% | 0 | 0% | 12 | 8% | 112 | 91% | 122 | 99% | 34 | 100% | 83 | 84% |
| Assam | Kokrajhar | 36 | 17% | 4 | 2% | 90% | 87% | 87% | 94% | 0 | 0% | 11 | 6% | 155 | 88% | 174 | 99% | 22 | 100% | 130 | 90% |
| Assam | Lakhimpur | 35 | 18% | 20 | 8% | 93% | 86% | 87% | 98% | 0 | 0% | 4 | 2% | 143 | 91% | 157 | 100% | 66 | 100% | 119 | 86% |
| Assam | Marigaon | 26 | 20% | 3 | 1% | 92% | 85% | 87% | 91% | 2 | 1% | 10 | 7% | 94 | 92% | 96 | 94% | 25 | 93% | 90 | 91% |
| Assam | Nagaon | 52 | 13% | 14 | 2% | 92% | 86% | 90% | 85% | 0 | 0% | 64 | 15% | 255 | 74% | 325 | 94% | 140 | 92% | 292 | 92% |
| Assam | Nalbari | 30 | 16% | 11 | 4% | 90% | 84% | 86% | 84% | 0 | 0% | 27 | 16% | 139 | 95% | 147 | 100% | 44 | 90% | 102 | 77% |
| Assam | North Cachar Hills * | 6 | 23% | 2 | 4% | 91% | 81% | 81% | 93% | 0 | 0% | 2 | 7% | 18 | 90% | 20 | 100% | 5 | 42% | 9 | 53% |
| Assam | Sibsagar | 48 | 25% | 40 | 11% | 91% | 87% | 87% | 97% | 0 | 0% | 6 | 3% | 135 | 92% | 125 | 86% | 18 | 100% | 75 | 57% |
| Assam | Sonitpur | 81 | 16% | 47 | 7% | 86% | 83% | 89% | 91% | 1 | 0% | 49 | 9% | 398 | 95% | 417 | 100% | 3 | 100% | 255 | 89% |
| Assam | Tinsukia | 73 | 18% | 59 | 10% | 90% | 85% | 85% | 83% | 5 | 1% | 64 | 16% | 290 | 89% | 239 | 73% | 39 | 100% | 159 | 88% |
| Bihar | Araria ** | 34 | 18% | 24 | 7% | 83% | 78% | 81% | 86% | 0 | 0% | 28 | 14% | 120 | 78% | 148 | 96% | 52 | 45% | 109 | 73% |
| Bihar | Arwal | 13 | 17% | 4 | 4% | 84% | 74% | 92% | 93% | 0 | 0% | 6 | 7% | 55 | 87% | 63 | 100% | 60 | 95% | 40 | 82% |
| Bihar | Aurangabad-BI ** | 62 | 27% | 29 | 8% | 87% | 81% | 82% | 90% | 0 | 0% | 25 | 10% | 148 | 87% | 170 | 100% | 40 | 24% | 162 | 85% |
| Bihar | Banka ** | 29 | 14% | 16 | 5% | 94% | 80% | 88% | 100% | 0 | 0% | 0 | 0% | 200 | 97% | 206 | 100% | 80 | 39% | 186 | 80% |
| Bihar | Begusarai ** | 97 | 25% | 71 | 11% | 93% | 89% | 92% | 97% | 0 | 0% | 13 | 3% | 269 | 92% | 292 | 100% | 252 | 86% | 152 | 80% |
| Bihar | Bhagalpur ** | 99 | 21% | 168 | 19% | 93% | 88% | 90% | 93% | 0 | 0% | 36 | 7% | 382 | 100% | 382 | 100% | 93 | 24% | 315 | 98% |
| Bihar | Bhojpur ** | 35 | 30% | 10 | 5% | 82% | 55% | 73% | 76% | 0 | 0% | 32 | 24% | 61 | 59% | 93 | 82% | 3 | 60% | 48 | 58% |
| Bihar | Buxar | 24 | 20% | 12 | 6% | 94% | 91% | 93% | 99% | 0 | 0% | 1 | 1% | 84 | 88% | 95 | 100% | 0 | 0% | 45 | 57% |
| Bihar | Darbhanga ** | 102 | 24% | 98 | 14% | 87% | 73% | 78% | 100% | 0 | 0% | 1 | 0% | 292 | 89% | 317 | 96% | 27 | 100% | 167 | 75% |
| Bihar | Gaya ** | 55 | 17% | 45 | 6% | 69% | 72% | 91% | 86% | 3 | 1% | 46 | 13% | 16 | 73% | 182 | 86% | 62 | 29% | 140 | 49% |
| Bihar | Gopalganj ** | 75 | 25% | 47 | 12% | 88% | 82% | 89% | 100% | 0 | 0% | 0 | 0% | 202 | 88% | 229 | 100% | 42 | 93% | 167 | 87% |
| Bihar | Jamui ** | 18 | 11% | 15 | 6% | 85% | 71% | 81% | 93% | 0 | 0% | 11 | 7% | 122 | 85% | 143 | 100% | 76 | 53% | 53 | 50% |
| Bihar | Jehanabad ** | 30 | 19% | 17 | 6% | 79% | 72% | 85% | 96% | 3 | 2% | 4 | 2% | 114 | 75% | 127 | 83% | 34 | 76% | 72 | 74% |
| Bihar | Kaimur ** | 44 | 31% | 9 | 6% | 87% | 75% | 78% | 94% | 0 | 0% | 8 | 6% | 92 | 94% | 97 | 99% | 47 | 48% | 73 | 84% |
| Bihar | Katihar ** | 83 | 18% | 35 | 7% | 87% | 79% | 80% | 92% | 0 | 0% | 40 | 8% | 322 | 87% | 370 | 100% | 287 | 78% | 294 | 100% |
| Bihar | Khagaria ** | 32 | 28% | 10 | 7% | 88% | 89% | 91% | 92% | 0 | 0% | 10 | 8% | 78 | 94% | 83 | 100% | 14 | 17% | 53 | 72% |
| Bihar | Kishanganj ** | 48 | 22% | 23 | 9% | 90% | 75% | 88% | 99% | 0 | 0% | 2 | 1% | 0 | 0% | 0 | 0% | 0 | 0% | 0 | 0% |
| Bihar | Lakhisarai ** | 13 | 15% | 17 | 12% | 93% | 87% | 87% | 100% | 0 | 0% | 0 | 0% | 3 | 75% | 65 | 90% | 12 | 75% | 49 | 74% |
| Bihar | Madhepura ** | 14 | 13% | 8 | 6% | 90% | 93% | 94% | 95% | 0 | 0% | 6 | 5% | 93 | 98% | 95 | 100% | 15 | 16% | 107 | 86% |
| Bihar | Madhubani ** | 73 | 14% | 35 | 5% | 87% | 74% | 86% | 93% | 0 | 0% | 37 | 7% | 434 | 95% | 458 | 100% | 19 | 100% | 162 | 77% |
| Bihar | Munger ** | 36 | 19% | 22 | 7% | 92% | 86% | 94% | 97% | 0 | 0% | 6 | 3% | 147 | 96% | 153 | 100% | 35 | 90% | 123 | 90% |
| Bihar | Muzaffarpur ** | 99 | 22% | 89 | 7% | 89% | 84% | 88% | 99% | 0 | 0% | 5 | 1% | 342 | 96% | 350 | 98% | 30 | 25% | 320 | 81% |
| Bihar | Nalanda ** | 29 | 11% | 32 | 8% | 92% | 86% | 92% | 96% | 0 | 0% | 12 | 4% | 208 | 89% | 226 | 97% | 40 | 100% | 173 | 87% |
| Bihar | Nawada ** | 31 | 16% | 16 | 7% | 97% | 87% | 89% | 99% | 1 | 0% | 2 | 1% | 168 | 100% | 168 | 100% | 29 | 81% | 108 | 74% |
| Bihar | Pashchim Champaran ** | 85 | 21% | 45 | 9% | 94% | 76% | 88% | 99% | 0 | 0% | 5 | 1% | 290 | 88% | 329 | 100% | 135 | 84% | 119 | 74% |
| Bihar | Patna | 121 | 19% | 194 | 13% | 87% | 83% | 91% | 86% | 0 | 0% | 101 | 14% | 457 | 87% | 515 | 98% | 49 | 9% | 389 | 69% |
| Bihar | Purba Champaran ** | 69 | 16% | 26 | 4% | 92% | 84% | 87% | 98% | 0 | 0% | 8 | 2% | 351 | 97% | 363 | 100% | 50 | 36% | 228 | 97% |
| Bihar | Purnia ** | 72 | 16% | 27 | 4% | 89% | 83% | 94% | 98% | 0 | 0% | 10 | 2% | 287 | 87% | 349 | 96% | 50 | 37% | 154 | 73% |

Performance of RNTCP Case Detection (2008,Third quarter), Smear Conversion (2008, Second quarter), and Treatment Outcomes (2007, Third quarter)

| State | District | Population (in lakh) covered by RNTCP ¹ | No. of suspects examined | Suspects examined per lakh population | No of Smear positive patients diagnosed ² | % of S+ve cases among suspects | Total patients registered for treatment ³ | Annualized total case detection rate | New smear positive patients registered for treatment | Annualized new smear positive case detection rate (%) | % new sputum positive out of total new pulmonary cases | No of new smear negative cases registered for treatment | No of new EP cases registered for treatment | % of new EP cases out of all new cases | No of retreatment cases registered for treatment | |
|--------------|------------------------|--|--------------------------|---------------------------------------|--|--------------------------------|--|--------------------------------------|--|---|--|---|---|--|--|-----|
| Bihar | Rohtas | 28 | 2759 | 100 | 346 | 13% | 523 | 75 | 243 | 35 | 47% | 62% | 147 | 10 | 3% | 123 |
| Bihar | Saharsa ** | 17 | 1251 | 73 | 137 | 11% | 318 | 75 | 110 | 26 | 34% | 47% | 122 | 15 | 6% | 58 |
| Bihar | Samastipur ** | 39 | 3415 | 88 | 642 | 19% | 1249 | 129 | 502 | 52 | 69% | 55% | 415 | 117 | 11% | 215 |
| Bihar | Saran ** | 37 | 2002 | 54 | 272 | 14% | 538 | 58 | 184 | 20 | 27% | 53% | 163 | 54 | 13% | 136 |
| Bihar | Sheikpura | 6 | 954 | 160 | 78 | 8% | 176 | 118 | 46 | 31 | 41% | 48% | 49 | 4 | 4% | 77 |
| Bihar | Sheohar | 6 | 302 | 52 | 50 | 17% | 129 | 89 | 49 | 34 | 45% | 54% | 42 | 15 | 14% | 20 |
| Bihar | Sitamarhi ** | 30 | 2537 | 84 | 405 | 16% | 735 | 97 | 358 | 47 | 63% | 60% | 234 | 57 | 9% | 86 |
| Bihar | Siwan | 31 | 3803 | 124 | 486 | 13% | 978 | 128 | 315 | 41 | 55% | 46% | 369 | 20 | 3% | 274 |
| Bihar | Supaul ** | 20 | 689 | 35 | 70 | 10% | 142 | 29 | 44 | 9 | 12% | 49% | 45 | 3 | 3% | 50 |
| Bihar | Vaishali ** | 31 | 2775 | 90 | 298 | 11% | 768 | 100 | 208 | 27 | 36% | 39% | 326 | 61 | 10% | 173 |
| Chandigarh | Chandigarh | 11 | 3585 | 337 | 460 | 13% | 619 | 233 | 212 | 80 | 84% | 65% | 116 | 180 | 35% | 111 |
| Chhatisgarh | Bastar * | 15 | 1686 | 114 | 186 | 11% | 389 | 105 | 131 | 35 | 44% | 45% | 161 | 51 | 15% | 46 |
| Chhatisgarh | Bilaspur-CG | 23 | 2945 | 130 | 368 | 12% | 728 | 128 | 284 | 50 | 63% | 53% | 250 | 115 | 18% | 79 |
| Chhatisgarh | Dantewada * | 8 | 1070 | 131 | 145 | 14% | 229 | 112 | 116 | 57 | 71% | 60% | 78 | 17 | 8% | 18 |
| Chhatisgarh | Dhamtari | 8 | 902 | 113 | 102 | 11% | 204 | 102 | 94 | 47 | 59% | 61% | 60 | 28 | 15% | 21 |
| Chhatisgarh | Durg | 32 | 4136 | 130 | 380 | 9% | 959 | 120 | 333 | 42 | 52% | 47% | 378 | 189 | 21% | 59 |
| Chhatisgarh | Janjgir | 15 | 1250 | 84 | 163 | 13% | 372 | 99 | 147 | 39 | 49% | 48% | 160 | 40 | 12% | 25 |
| Chhatisgarh | Jashpur * | 8 | 501 | 60 | 62 | 12% | 162 | 77 | 49 | 23 | 29% | 35% | 93 | 3 | 2% | 17 |
| Chhatisgarh | Kanker * | 7 | 1065 | 144 | 125 | 12% | 249 | 134 | 110 | 59 | 74% | 56% | 87 | 22 | 10% | 30 |
| Chhatisgarh | Kawardha ** | 7 | 729 | 110 | 73 | 10% | 148 | 89 | 64 | 39 | 48% | 52% | 59 | 7 | 5% | 18 |
| Chhatisgarh | Korba | 12 | 1671 | 145 | 149 | 9% | 387 | 135 | 125 | 43 | 54% | 41% | 177 | 47 | 13% | 38 |
| Chhatisgarh | Koriya ** | 7 | 735 | 110 | 77 | 10% | 170 | 102 | 47 | 28 | 35% | 44% | 60 | 27 | 20% | 36 |
| Chhatisgarh | Mahasamund | 10 | 1003 | 103 | 94 | 9% | 276 | 113 | 94 | 38 | 48% | 41% | 137 | 30 | 11% | 15 |
| Chhatisgarh | Raigarh-CG ** | 14 | 1026 | 71 | 147 | 14% | 296 | 82 | 113 | 31 | 39% | 42% | 155 | 14 | 5% | 14 |
| Chhatisgarh | Raipur | 34 | 4414 | 129 | 504 | 11% | 989 | 116 | 383 | 45 | 56% | 53% | 340 | 166 | 19% | 100 |
| Chhatisgarh | Rajnandgaon | 15 | 1624 | 111 | 223 | 14% | 502 | 138 | 203 | 56 | 70% | 56% | 159 | 77 | 18% | 63 |
| Chhatisgarh | Surguja † | 22 | 1996 | 89 | 221 | 11% | 663 | 118 | 183 | 33 | 41% | 35% | 340 | 40 | 7% | 96 |
| D & N Haveli | Dadra & Nagar Haveli † | 3 | 587 | 224 | 79 | 13% | 109 | 166 | 43 | 66 | 82% | 67% | 21 | 20 | 24% | 25 |
| Daman & Diu | Daman | 1 | 435 | 321 | 22 | 5% | 52 | 153 | 7 | 21 | 26% | 24% | 22 | 5 | 15% | 18 |
| Daman & Diu | Diu | 1 | 208 | 396 | 12 | 6% | 10 | 76 | 5 | 38 | 48% | 63% | 3 | 2 | 20% | 0 |
| Delhi | BJRM Chest Clinic | 5 | 1029 | 205 | 129 | 13% | 335 | 267 | 94 | 75 | 79% | 61% | 59 | 106 | 40% | 69 |
| Delhi | BSA Chest Clinic | 5 | 633 | 126 | 102 | 16% | 293 | 233 | 74 | 59 | 62% | 61% | 48 | 99 | 45% | 72 |
| Delhi | CD Chest Clinic | 5 | 836 | 166 | 108 | 13% | 268 | 213 | 56 | 45 | 47% | 42% | 76 | 90 | 41% | 46 |
| Delhi | DDU Chest Clinic | 19 | 2719 | 142 | 492 | 18% | 1281 | 268 | 359 | 75 | 79% | 64% | 202 | 432 | 44% | 288 |
| Delhi | GTB Chest Clinic | 6 | 2269 | 376 | 337 | 15% | 469 | 311 | 134 | 89 | 94% | 67% | 65 | 148 | 43% | 122 |
| Delhi | Gulabi Bagh | 10 | 1654 | 165 | 231 | 14% | 452 | 180 | 141 | 56 | 59% | 60% | 93 | 133 | 36% | 80 |
| Delhi | Hedgewar C Clinic | 5 | 833 | 166 | 131 | 16% | 299 | 238 | 72 | 57 | 60% | 63% | 43 | 94 | 45% | 90 |
| Delhi | Jhandewalan | 5 | 1079 | 215 | 172 | 16% | 444 | 354 | 107 | 85 | 90% | 63% | 62 | 135 | 44% | 134 |
| Delhi | Karawal Nagar | 6 | 1201 | 199 | 251 | 21% | 674 | 447 | 183 | 121 | 128% | 60% | 122 | 213 | 41% | 156 |
| Delhi | Kingsway | 5 | 1016 | 202 | 209 | 21% | 464 | 370 | 144 | 115 | 121% | 60% | 98 | 115 | 32% | 106 |
| Delhi | LN Chest Clinic | 5 | 1463 | 291 | 187 | 13% | 261 | 208 | 81 | 65 | 68% | 80% | 20 | 94 | 48% | 66 |
| Delhi | LRS | 10 | 2048 | 204 | 265 | 13% | 495 | 197 | 153 | 61 | 64% | 68% | 71 | 152 | 40% | 117 |

Performance of RNTCP Case Detection (2008,Third quarter), Smear Conversion (2008, Second quarter), and Treatment Outcomes (2007, Third quarter)

| State | District | No of smear positive retreatment cases registered for treatment | % of smear positive retreatment cases out of all smear positive cases | No (%) of pediatric cases out of all New cases | | 3 month conversion rate of new smear positive patients ⁴ | Cure rate of new smear positive patients ⁵ | Success rate of new smear positive patients ⁵ | % smear positive patients living in the district placed on DOTS | No (%) of patients put on Non-DOTS treatment regimen | | No (%) of Initial defaulters | | No (%) of NSP cases started within 7 days of diagnosis | | No (%) of NSP cases registered within one month of starting RNTCP DOTS treatment | | No (%) of interviewed NSP cases who received DOT during IP as per guidelines | | No (%) of cured NSP cases having end of treatment follow-up sputum done within 7 days of last dose | |
|--------------|------------------------|---|---|--|-----|---|---|--|---|--|----|------------------------------|------|--|------|--|------|--|------|--|------|
| | | | | | | | | | | | | | | | | | | | | | |
| Bihar | Rohtas | 64 | 21% | 20 | 5% | 87% | 82% | 85% | 90% | 2 | 1% | 31 | 9% | 203 | 84% | 241 | 99% | 101 | 79% | 116 | 78% |
| Bihar | Saharsa ** | 23 | 17% | 27 | 10% | 88% | 72% | 89% | 99% | 0 | 0% | 1 | 1% | 125 | 91% | 133 | 100% | 75 | 56% | 87 | 92% |
| Bihar | Samastipur ** | 109 | 18% | 123 | 12% | 89% | 75% | 79% | 95% | 5 | 1% | 26 | 4% | 429 | 85% | 500 | 100% | 35 | 78% | 190 | 72% |
| Bihar | Saran ** | 81 | 31% | 27 | 7% | 79% | 66% | 72% | 95% | 0 | 0% | 13 | 5% | 172 | 93% | 184 | 100% | 43 | 23% | 152 | 66% |
| Bihar | Sheikpura | 7 | 13% | 12 | 12% | 83% | 100% | 100% | 93% | 0 | 0% | 5 | 7% | 38 | 100% | 38 | 100% | 27 | 71% | 34 | 83% |
| Bihar | Sheohar | 15 | 23% | 10 | 9% | 73% | 48% | 78% | 92% | 0 | 0% | 4 | 8% | 32 | 65% | 49 | 100% | 30 | 61% | 13 | 100% |
| Bihar | Sitamarhi ** | 54 | 13% | 66 | 10% | 77% | 59% | 74% | 84% | 0 | 0% | 63 | 16% | 260 | 73% | 358 | 100% | 48 | 26% | 119 | 75% |
| Bihar | Siwan | 97 | 24% | 20 | 3% | 93% | 74% | 92% | 93% | 0 | 0% | 34 | 7% | 285 | 90% | 313 | 99% | 69 | 42% | 139 | 81% |
| Bihar | Supaul ** | 12 | 21% | 10 | 11% | 73% | 67% | 90% | 100% | 0 | 0% | 0 | 0% | 42 | 82% | 51 | 100% | 32 | 63% | 61 | 62% |
| Bihar | Vaishali ** | 77 | 27% | 36 | 6% | 91% | 58% | 90% | 97% | 0 | 0% | 9 | 3% | 166 | 58% | 208 | 100% | 53 | 50% | 120 | 47% |
| Chandigarh | Chandigarh | 64 | 23% | 61 | 12% | 92% | 89% | 93% | 94% | 12 | 4% | 6 | 2% | 188 | 89% | 210 | 99% | 42 | 35% | 151 | 83% |
| Chhatisgarh | Bastar * | 20 | 13% | 14 | 4% | 75% | 51% | 76% | 83% | 1 | 1% | 31 | 17% | 115 | 88% | 130 | 99% | 35 | 92% | 53 | 82% |
| Chhatisgarh | Bilaspur-CG | 58 | 17% | 39 | 6% | 93% | 86% | 88% | 85% | 1 | 0% | 53 | 15% | 243 | 86% | 278 | 98% | 53 | 70% | 107 | 61% |
| Chhatisgarh | Dantewada * | 15 | 11% | 5 | 2% | 72% | 76% | 86% | 90% | 1 | 1% | 13 | 9% | 87 | 75% | 107 | 92% | 28 | 24% | 50 | 53% |
| Chhatisgarh | Dhamtari | 16 | 15% | 6 | 3% | 92% | 87% | 88% | 97% | 0 | 0% | 3 | 3% | 86 | 91% | 94 | 100% | 15 | 68% | 53 | 82% |
| Chhatisgarh | Durg | 48 | 13% | 61 | 7% | 92% | 86% | 86% | 92% | 3 | 1% | 27 | 7% | 306 | 92% | 320 | 96% | 30 | 91% | 186 | 65% |
| Chhatisgarh | Janjgir | 12 | 8% | 15 | 4% | 93% | 92% | 94% | 0% | 0 | 0% | 161 | 100% | 128 | 87% | 145 | 99% | 15 | 94% | 88 | 68% |
| Chhatisgarh | Jashpur * | 5 | 9% | 0 | 0% | 79% | 72% | 89% | 88% | 0 | 0% | 7 | 13% | 40 | 82% | 35 | 71% | 35 | 71% | 33 | 70% |
| Chhatisgarh | Kanker * | 14 | 11% | 5 | 2% | 90% | 85% | 87% | 99% | 0 | 0% | 1 | 1% | 100 | 91% | 110 | 100% | 37 | 97% | 52 | 79% |
| Chhatisgarh | Kawardha ** | 11 | 15% | 11 | 8% | 87% | 88% | 89% | 89% | 2 | 3% | 6 | 8% | 54 | 84% | 64 | 100% | 19 | 90% | 42 | 86% |
| Chhatisgarh | Korba | 20 | 14% | 15 | 4% | 94% | 90% | 94% | 97% | 0 | 0% | 4 | 3% | 116 | 93% | 125 | 100% | 87 | 86% | 97 | 85% |
| Chhatisgarh | Koriya ** | 19 | 29% | 7 | 5% | 86% | 87% | 89% | 80% | 0 | 0% | 14 | 20% | 38 | 81% | 46 | 98% | 28 | 74% | 60 | 85% |
| Chhatisgarh | Mahasamund | 4 | 4% | 18 | 7% | 90% | 83% | 83% | 99% | 0 | 0% | 1 | 1% | 88 | 94% | 91 | 97% | 16 | 80% | 62 | 78% |
| Chhatisgarh | Raigarh-CG ** | 5 | 4% | 8 | 3% | 75% | 72% | 83% | 80% | 0 | 0% | 30 | 20% | 103 | 91% | 113 | 100% | 34 | 100% | 112 | 72% |
| Chhatisgarh | Raipur | 59 | 13% | 49 | 6% | 91% | 85% | 88% | 97% | 2 | 0% | 11 | 2% | 353 | 92% | 382 | 100% | 96 | 92% | 310 | 85% |
| Chhatisgarh | Rajnandgaon | 27 | 12% | 44 | 10% | 87% | 85% | 88% | 97% | 0 | 0% | 6 | 3% | 188 | 93% | 203 | 100% | 39 | 85% | 124 | 82% |
| Chhatisgarh | Surguja † | 20 | 10% | 50 | 9% | 94% | 89% | 90% | 87% | 1 | 0% | 26 | 12% | 163 | 91% | 180 | 100% | 32 | 18% | 136 | 83% |
| D & N Haveli | Dadra & Nagar Haveli † | 16 | 27% | 7 | 8% | 91% | 91% | 91% | 87% | 0 | 0% | 8 | 13% | 41 | 95% | 43 | 100% | 15 | 100% | 31 | 97% |
| Daman & Diu | Daman | 5 | 42% | 0 | 0% | 91% | 86% | 100% | 75% | 0 | 0% | 4 | 25% | 7 | 100% | 7 | 100% | 7 | 100% | 16 | 84% |
| Daman & Diu | Diu | 0 | | 2 | 20% | 100% | 75% | 75% | 42% | 0 | 0% | 7 | 58% | 5 | 100% | 5 | 100% | 5 | 100% | 6 | 75% |
| Delhi | BJRM Chest Clinic | 49 | 34% | 32 | 12% | 90% | 94% | 94% | 95% | 0 | 0% | 6 | 5% | 87 | 93% | 94 | 100% | 67 | 100% | 76 | 100% |
| Delhi | BSA Chest Clinic | 42 | 36% | 34 | 15% | 89% | 94% | 94% | 93% | 0 | 0% | 6 | 7% | 70 | 95% | 74 | 100% | 74 | 100% | 60 | 92% |
| Delhi | CD Chest Clinic | 24 | 30% | 37 | 17% | 90% | 91% | 91% | 87% | 0 | 0% | 9 | 13% | 46 | 82% | 56 | 100% | 26 | 100% | 50 | 98% |
| Delhi | DDU Chest Clinic | 163 | 31% | 105 | 11% | 90% | 84% | 84% | 94% | 3 | 1% | 24 | 5% | 316 | 88% | 359 | 100% | 113 | 93% | 265 | 100% |
| Delhi | GTB Chest Clinic | 86 | 39% | 63 | 18% | 84% | 82% | 82% | 86% | 9 | 4% | 22 | 10% | 122 | 91% | 134 | 100% | 20 | 100% | 132 | 94% |
| Delhi | Gulabi Bagh | 49 | 26% | 55 | 15% | 90% | 84% | 84% | 77% | 7 | 3% | 42 | 20% | 134 | 95% | 141 | 100% | 35 | 90% | 107 | 100% |
| Delhi | Hedgewar C Clinic | 48 | 40% | 3 | 1% | 88% | 82% | 84% | 96% | 0 | 0% | 5 | 4% | 66 | 92% | 72 | 100% | 41 | 95% | 69 | 99% |
| Delhi | Jhandewalan | 59 | 36% | 38 | 12% | 87% | 84% | 84% | 89% | 3 | 2% | 12 | 9% | 94 | 88% | 107 | 100% | 60 | 100% | 94 | 100% |
| Delhi | Karawal Nagar | 91 | 33% | 90 | 17% | 86% | 89% | 89% | 99% | 0 | 0% | 2 | 1% | 173 | 95% | 183 | 100% | 43 | 100% | 154 | 100% |
| Delhi | Kingsway | 64 | 31% | 48 | 13% | 94% | 87% | 88% | 88% | 1 | 1% | 22 | 11% | 138 | 96% | 142 | 99% | 133 | 97% | 126 | 96% |
| Delhi | LN Chest Clinic | 37 | 31% | 23 | 12% | 84% | 87% | 87% | 85% | 1 | 1% | 15 | 14% | 77 | 95% | 81 | 100% | 28 | 100% | 65 | 100% |
| Delhi | LRS | 74 | 33% | 48 | 13% | 88% | 90% | 90% | 98% | 0 | 0% | 5 | 2% | 138 | 90% | 153 | 100% | 59 | 100% | 110 | 100% |

Performance of RNTCP Case Detection (2008,Third quarter), Smear Conversion (2008, Second quarter), and Treatment Outcomes (2007, Third quarter)

| State | District | Popu-lation (in lakh) covered by RNTCP ¹ | No. of suspects examined | Suspects examined per lakh population | No of Smear positive patients diagnosed ² | % of S+ve cases among suspects | Total patients registered for treatment ³ | Annualize d total case detection rate | New smear positive patients registered for treatment | Annualized new smear positive case detection rate (%) | | % new sputum positive out of total new pulmonar y cases | No of new smear negative cases registered for treatment | No of new EP cases registered for treatment | % of new EP cases out of all new cases | No of retreatment cases registered for treatment |
|---------|----------------------|---|--------------------------|---------------------------------------|--|--------------------------------|--|---------------------------------------|--|---|------|---|---|---|--|--|
| | | | | | | | | | | 100 | 105% | | | | | |
| Delhi | MNCH Chest Clinic | 10 | 1426 | 142 | 229 | 16% | 922 | 367 | 250 | 100 | 105% | 62% | 153 | 276 | 41% | 243 |
| Delhi | Moti Nagar | 6 | 1719 | 285 | 262 | 15% | 501 | 333 | 114 | 76 | 80% | 57% | 85 | 169 | 46% | 131 |
| Delhi | Narela | 6 | 1310 | 217 | 207 | 16% | 391 | 260 | 131 | 87 | 92% | 69% | 58 | 104 | 35% | 97 |
| Delhi | NDMC | 8 | 3744 | 466 | 654 | 17% | 467 | 232 | 129 | 64 | 68% | 69% | 57 | 176 | 49% | 105 |
| Delhi | Nehru Nagar | 10 | 2492 | 248 | 421 | 17% | 923 | 368 | 276 | 110 | 116% | 68% | 132 | 273 | 39% | 225 |
| Delhi | Patparganj | 7 | 2340 | 333 | 415 | 18% | 719 | 409 | 218 | 124 | 131% | 71% | 88 | 254 | 45% | 159 |
| Delhi | RK Mission | 6 | 1617 | 268 | 244 | 15% | 456 | 303 | 141 | 94 | 99% | 71% | 59 | 147 | 42% | 109 |
| Delhi | RTRM Chest Clinic | 10 | 1889 | 188 | 281 | 15% | 499 | 199 | 170 | 68 | 71% | 68% | 79 | 127 | 34% | 123 |
| Delhi | SGM Chest Clinic | 6 | 2302 | 382 | 335 | 15% | 746 | 495 | 185 | 123 | 129% | 52% | 173 | 218 | 38% | 170 |
| Delhi | Shahadra | 5 | 1927 | 384 | 354 | 18% | 564 | 449 | 161 | 128 | 135% | 63% | 93 | 180 | 41% | 129 |
| Delhi | SPM Marg | 5 | 823 | 164 | 156 | 19% | 298 | 237 | 91 | 72 | 76% | 68% | 43 | 82 | 38% | 82 |
| Delhi | SPMH Chest Clinic | 5 | 1121 | 223 | 200 | 18% | 595 | 474 | 140 | 112 | 117% | 60% | 95 | 212 | 47% | 148 |
| Goa | North Goa | 9 | 2227 | 243 | 158 | 7% | 275 | 120 | 88 | 38 | 48% | 60% | 59 | 77 | 34% | 51 |
| Goa | South Goa | 7 | 906 | 128 | 114 | 13% | 191 | 108 | 56 | 32 | 39% | 55% | 46 | 40 | 28% | 49 |
| Gujarat | Ahmadabad | 15 | 2699 | 177 | 415 | 15% | 468 | 123 | 215 | 56 | 70% | 81% | 49 | 50 | 16% | 154 |
| Gujarat | AMC | 50 | 8761 | 177 | 1447 | 17% | 2236 | 181 | 750 | 61 | 76% | 75% | 247 | 526 | 35% | 713 |
| Gujarat | Amreli | 16 | 2855 | 184 | 314 | 11% | 438 | 113 | 221 | 57 | 71% | 81% | 53 | 37 | 12% | 127 |
| Gujarat | Anand | 21 | 3252 | 157 | 582 | 18% | 846 | 163 | 349 | 67 | 84% | 74% | 123 | 84 | 15% | 290 |
| Gujarat | Banas Kantha | 28 | 3915 | 140 | 787 | 20% | 1039 | 149 | 404 | 58 | 72% | 68% | 187 | 81 | 12% | 367 |
| Gujarat | Bharuch | 21 | 3766 | 179 | 542 | 14% | 653 | 124 | 374 | 71 | 89% | 80% | 92 | 47 | 9% | 140 |
| Gujarat | Bhavnagar | 28 | 3957 | 144 | 569 | 14% | 842 | 122 | 386 | 56 | 70% | 80% | 98 | 125 | 21% | 233 |
| Gujarat | Chhota Udepur | 10 | 1439 | 142 | 222 | 15% | 350 | 138 | 173 | 68 | 85% | 75% | 59 | 23 | 9% | 94 |
| Gujarat | Dahod * | 18 | 5486 | 301 | 751 | 14% | 924 | 203 | 411 | 90 | 113% | 81% | 96 | 72 | 12% | 345 |
| Gujarat | Gandhinagar | 15 | 2562 | 172 | 331 | 13% | 495 | 133 | 213 | 57 | 72% | 72% | 82 | 57 | 16% | 142 |
| Gujarat | Jamnagar | 21 | 3451 | 162 | 473 | 14% | 651 | 122 | 305 | 57 | 71% | 88% | 40 | 102 | 23% | 204 |
| Gujarat | Junagadh | 27 | 4696 | 172 | 522 | 11% | 768 | 113 | 382 | 56 | 70% | 76% | 122 | 52 | 9% | 212 |
| Gujarat | Kachchh | 17 | 2557 | 150 | 379 | 15% | 446 | 105 | 204 | 48 | 60% | 82% | 46 | 46 | 15% | 144 |
| Gujarat | Kheda | 23 | 3908 | 173 | 684 | 18% | 815 | 145 | 423 | 75 | 94% | 82% | 91 | 51 | 9% | 250 |
| Gujarat | Mahesana | 20 | 3912 | 191 | 499 | 13% | 588 | 115 | 310 | 61 | 76% | 82% | 70 | 49 | 11% | 159 |
| Gujarat | Navsari | 14 | 2374 | 173 | 340 | 14% | 436 | 127 | 223 | 65 | 81% | 77% | 65 | 54 | 16% | 94 |
| Gujarat | Panch Mahals | 23 | 4395 | 195 | 932 | 21% | 1035 | 183 | 490 | 87 | 109% | 81% | 114 | 43 | 7% | 388 |
| Gujarat | Patan | 13 | 2479 | 188 | 368 | 15% | 458 | 139 | 196 | 59 | 74% | 76% | 61 | 49 | 16% | 152 |
| Gujarat | Pobandar | 6 | 1018 | 168 | 113 | 11% | 197 | 130 | 86 | 57 | 71% | 59% | 59 | 17 | 10% | 35 |
| Gujarat | Rajkot | 35 | 5710 | 162 | 698 | 12% | 991 | 113 | 429 | 49 | 61% | 75% | 141 | 164 | 22% | 257 |
| Gujarat | Sabar Kantha | 23 | 4255 | 183 | 779 | 18% | 1025 | 177 | 376 | 65 | 81% | 61% | 236 | 75 | 11% | 338 |
| Gujarat | Surat | 12 | 3633 | 301 | 587 | 16% | 589 | 195 | 319 | 106 | 132% | 84% | 59 | 92 | 20% | 119 |
| Gujarat | Surat Municipal Corp | 32 | 6284 | 197 | 716 | 11% | 1300 | 163 | 454 | 57 | 71% | 75% | 149 | 305 | 34% | 392 |
| Gujarat | Surendranagar | 17 | 2794 | 165 | 461 | 16% | 533 | 126 | 238 | 56 | 70% | 78% | 67 | 69 | 18% | 159 |
| Gujarat | The Dangs * | 2 | 544 | 261 | 41 | 8% | 50 | 96 | 30 | 58 | 72% | 88% | 4 | 3 | 8% | 13 |
| Gujarat | Vadodara | 15 | 2562 | 170 | 422 | 16% | 484 | 128 | 242 | 64 | 80% | 78% | 70 | 33 | 10% | 139 |
| Gujarat | Vadodara Corp | 15 | 2332 | 152 | 506 | 22% | 587 | 153 | 224 | 58 | 73% | 76% | 71 | 95 | 24% | 187 |
| Gujarat | Valsad * | 16 | 2635 | 168 | 300 | 11% | 437 | 111 | 229 | 58 | 73% | 77% | 67 | 48 | 14% | 92 |
| Gujarat | Vyara(Surat) | 12 | 1314 | 112 | 221 | 17% | 280 | 96 | 149 | 51 | 64% | 72% | 58 | 18 | 8% | 55 |
| Haryana | Ambala | 11 | 2404 | 210 | 247 | 10% | 354 | 124 | 116 | 41 | 43% | 62% | 70 | 80 | 30% | 88 |

Performance of RNTCP Case Detection (2008,Third quarter), Smear Conversion (2008, Second quarter), and Treatment Outcomes (2007, Third quarter)

| State | District | No of smear positive retreatment cases registered for treatment | % of smear positive retreatment cases out of all smear positive cases | No (%) of pediatric cases out of all New cases | | 3 month conversion rate of new smear positive patients ⁴ | Cure rate of new smear positive patients ⁵ | Success rate of new smear positive patients ⁵ | % smear positive patients living in the district placed on DOTS | No (%) of patients put on Non-DOTS treatment regimen | | No (%) of Initial defaulters | | No (%) of NSP cases started within 7 days of diagnosis | | No (%) of NSP cases registered within one month of starting RNTCP DOTS treatment | | No (%) of interviewed NSP cases who received DOT during IP as per guidelines | | No (%) of cured NSP cases having end of treatment follow-up sputum done within 7 days of last dose | |
|---------|----------------------|---|---|--|-----|---|---|--|---|--|----|------------------------------|-----|--|------|--|------|--|------|--|------|
| | | | | | | | | | | | | | | | | | | | | | |
| Delhi | MNCH Chest Clinic | 139 | 36% | 87 | 13% | 91% | 87% | 90% | 97% | 0 | 0% | 6 | 3% | 199 | 80% | 250 | 100% | 112 | 100% | 212 | 100% |
| Delhi | Moti Nagar | 66 | 37% | 55 | 15% | 90% | 88% | 88% | 86% | 3 | 2% | 26 | 13% | 109 | 96% | 114 | 100% | 41 | 98% | 112 | 99% |
| Delhi | Narela | 67 | 34% | 39 | 13% | 85% | 88% | 88% | 84% | 12 | 8% | 13 | 8% | 126 | 96% | 128 | 98% | 29 | 97% | 97 | 98% |
| Delhi | NDMC | 65 | 34% | 42 | 12% | 91% | 94% | 94% | 97% | 0 | 0% | 5 | 3% | 112 | 87% | 129 | 100% | 28 | 100% | 98 | 100% |
| Delhi | Nehru Nagar | 159 | 37% | 102 | 15% | 87% | 85% | 85% | 94% | 6 | 2% | 17 | 4% | 244 | 88% | 276 | 100% | 85 | 100% | 217 | 100% |
| Delhi | Patparganj | 117 | 35% | 73 | 13% | 91% | 89% | 89% | 91% | 4 | 1% | 24 | 7% | 180 | 83% | 218 | 100% | 137 | 94% | 195 | 100% |
| Delhi | RK Mission | 91 | 39% | 48 | 14% | 88% | 86% | 86% | 94% | 2 | 1% | 10 | 5% | 123 | 87% | 141 | 100% | 66 | 100% | 135 | 100% |
| Delhi | RTRM Chest Clinic | 81 | 32% | 42 | 11% | 86% | 91% | 91% | 92% | 2 | 1% | 18 | 7% | 166 | 98% | 170 | 100% | 170 | 100% | 148 | 100% |
| Delhi | SGM Chest Clinic | 97 | 34% | 75 | 13% | 90% | 87% | 87% | 94% | 0 | 0% | 16 | 6% | 171 | 92% | 185 | 100% | 65 | 100% | 157 | 100% |
| Delhi | Shahadra | 88 | 35% | 68 | 16% | 86% | 83% | 83% | 91% | 10 | 4% | 14 | 5% | 161 | 100% | 160 | 99% | 44 | 100% | 136 | 100% |
| Delhi | SPM Marg | 55 | 38% | 26 | 12% | 88% | 89% | 89% | 86% | 0 | 0% | 18 | 14% | 88 | 97% | 91 | 100% | 42 | 93% | 66 | 97% |
| Delhi | SPMH Chest Clinic | 76 | 35% | 69 | 15% | 91% | 86% | 87% | 92% | 0 | 0% | 14 | 8% | 131 | 94% | 140 | 100% | 30 | 86% | 121 | 100% |
| Goa | North Goa | 32 | 27% | 16 | 7% | 96% | 84% | 84% | 87% | 1 | 1% | 16 | 12% | 69 | 78% | 86 | 98% | 4 | 100% | 67 | 91% |
| Goa | South Goa | 34 | 38% | 24 | 17% | 84% | 75% | 76% | 83% | 5 | 5% | 14 | 13% | 39 | 70% | 31 | 55% | 0 | 0% | 44 | 75% |
| Gujarat | Ahmadabad | 118 | 35% | 13 | 4% | 92% | 83% | 83% | 94% | 2 | 1% | 13 | 5% | 180 | 84% | 212 | 99% | 148 | 87% | 127 | 70% |
| Gujarat | AMC | 488 | 39% | 169 | 11% | 90% | 88% | 88% | 88% | 46 | 4% | 107 | 8% | 720 | 96% | 750 | 100% | 276 | 97% | 579 | 96% |
| Gujarat | Anreli | 102 | 32% | 17 | 5% | 91% | 89% | 90% | 96% | 1 | 0% | 9 | 3% | 211 | 95% | 220 | 100% | 65 | 93% | 178 | 91% |
| Gujarat | Anand | 236 | 40% | 39 | 7% | 91% | 87% | 88% | 93% | 3 | 1% | 31 | 6% | 309 | 89% | 345 | 99% | 32 | 94% | 269 | 86% |
| Gujarat | Banas Kantha | 271 | 40% | 25 | 4% | 91% | 88% | 88% | 93% | 5 | 1% | 44 | 6% | 362 | 90% | 390 | 97% | 159 | 70% | 334 | 86% |
| Gujarat | Bharuch | 104 | 22% | 9 | 2% | 94% | 90% | 90% | 95% | 1 | 0% | 23 | 5% | 319 | 85% | 373 | 100% | 88 | 91% | 279 | 84% |
| Gujarat | Bhavnagar | 180 | 32% | 59 | 10% | 91% | 87% | 87% | 96% | 4 | 1% | 17 | 3% | 346 | 90% | 377 | 98% | 75 | 83% | 254 | 82% |
| Gujarat | Chhota Udepur | 72 | 29% | 14 | 5% | 92% | 89% | 89% | 95% | 3 | 1% | 8 | 4% | 145 | 84% | 173 | 100% | 65 | 88% | 124 | 78% |
| Gujarat | Dahod * | 281 | 41% | 41 | 7% | 95% | 87% | 88% | 95% | 14 | 2% | 22 | 3% | 376 | 91% | 410 | 100% | 350 | 95% | 318 | 89% |
| Gujarat | Gandhinagar | 99 | 32% | 19 | 5% | 92% | 88% | 88% | 95% | 1 | 0% | 13 | 5% | 206 | 97% | 207 | 97% | 57 | 98% | 175 | 95% |
| Gujarat | Jamnagar | 156 | 34% | 23 | 5% | 92% | 83% | 83% | 93% | 3 | 1% | 30 | 7% | 287 | 94% | 288 | 94% | 78 | 100% | 219 | 86% |
| Gujarat | Junagadh | 149 | 28% | 25 | 4% | 92% | 86% | 86% | 96% | 4 | 1% | 18 | 4% | 366 | 96% | 382 | 100% | 79 | 98% | 270 | 92% |
| Gujarat | Kachchh | 111 | 35% | 6 | 2% | 87% | 84% | 84% | 96% | 1 | 0% | 14 | 4% | 181 | 89% | 202 | 99% | 124 | 75% | 170 | 86% |
| Gujarat | Kheda | 193 | 31% | 17 | 3% | 91% | 86% | 86% | 95% | 1 | 0% | 30 | 5% | 354 | 84% | 394 | 93% | 29 | 91% | 309 | 86% |
| Gujarat | Mahesana | 123 | 28% | 10 | 2% | 91% | 87% | 87% | 96% | 6 | 1% | 14 | 3% | 275 | 89% | 308 | 99% | 94 | 97% | 224 | 90% |
| Gujarat | Navsari | 70 | 24% | 26 | 8% | 89% | 88% | 88% | 88% | 5 | 2% | 32 | 10% | 206 | 92% | 223 | 100% | 22 | 79% | 166 | 97% |
| Gujarat | Panch Mahals | 341 | 41% | 37 | 6% | 94% | 88% | 89% | 95% | 0 | 0% | 50 | 5% | 453 | 92% | 490 | 100% | 168 | 80% | 356 | 82% |
| Gujarat | Patan | 122 | 38% | 10 | 3% | 91% | 86% | 86% | 91% | 11 | 3% | 18 | 6% | 177 | 90% | 189 | 96% | 59 | 92% | 132 | 81% |
| Gujarat | Pobandar | 20 | 19% | 16 | 10% | 95% | 92% | 92% | 97% | 0 | 0% | 3 | 3% | 83 | 97% | 86 | 100% | 72 | 99% | 71 | 92% |
| Gujarat | Rajkot | 202 | 32% | 47 | 6% | 88% | 80% | 80% | 93% | 10 | 2% | 32 | 5% | 393 | 92% | 426 | 99% | 49 | 94% | 319 | 80% |
| Gujarat | Sabar Kantha | 250 | 40% | 43 | 6% | 91% | 86% | 88% | 94% | 0 | 0% | 40 | 6% | 304 | 81% | 361 | 96% | 87 | 92% | 274 | 80% |
| Gujarat | Surat | 85 | 21% | 22 | 5% | 92% | 88% | 89% | 93% | 13 | 3% | 18 | 4% | 285 | 89% | 315 | 99% | 83 | 93% | 164 | 86% |
| Gujarat | Surat Municipal Corp | 234 | 34% | 95 | 10% | 89% | 87% | 87% | 93% | 8 | 1% | 38 | 6% | 422 | 93% | 454 | 100% | 39 | 93% | 331 | 95% |
| Gujarat | Surendranagar | 126 | 35% | 16 | 4% | 92% | 87% | 87% | 93% | 12 | 4% | 11 | 3% | 222 | 93% | 236 | 99% | 51 | 89% | 179 | 86% |
| Gujarat | The Dangs * | 8 | 21% | 1 | 3% | 91% | 92% | 94% | 87% | 3 | 8% | 2 | 5% | 28 | 93% | 30 | 100% | 28 | 100% | 26 | 79% |
| Gujarat | Vadodara | 112 | 32% | 20 | 6% | 93% | 88% | 88% | 94% | 2 | 1% | 15 | 5% | 227 | 94% | 237 | 98% | 36 | 82% | 203 | 90% |
| Gujarat | Vadodara Corp | 134 | 37% | 27 | 7% | 88% | 86% | 87% | 89% | 0 | 0% | 36 | 11% | 196 | 88% | 224 | 100% | 82 | 90% | 155 | 81% |
| Gujarat | Valsad * | 62 | 21% | 19 | 6% | 91% | 88% | 88% | 94% | 2 | 1% | 16 | 5% | 201 | 88% | 229 | 100% | 34 | 72% | 143 | 73% |
| Gujarat | Vyara(Surat) | 47 | 24% | 2 | 1% | 91% | 86% | 87% | 89% | 6 | 3% | 17 | 8% | 120 | 81% | 147 | 99% | 80 | 89% | 131 | 69% |
| Haryana | Ambala | 70 | 38% | 15 | 6% | 92% | 85% | 85% | 95% | 1 | 1% | 9 | 5% | 106 | 91% | 115 | 99% | 59 | 86% | 125 | 91% |

**Performance of RNTCP Case Detection (2008,Third quarter), Smear Conversion (2008, Second quarter),
and Treatment Outcomes (2007, Third quarter)**

| State | District | Popu- lation (in lakh) covered by RNTCP ¹ | No. of suspects examined | Suspects examined per lakh population | No of Smear positive patients diagnosed ² | % of S+ve cases among suspects | Total patients registered for treatment ³ | Annualize d total case detection rate | New smear positive patients registered for treatment | Annualized new smear positive case detection rate (%) | | % new sputum positive out of total new pulmonar y cases | No of new smear negative cases registered for treatment | No of new EP cases registered for treatment | % of new EP cases out of all new cases | No of retreatment cases registered for treatment |
|------------------|-----------------|---|--------------------------------|--|--|--|--|---|--|--|------|---|---|---|--|---|
| | | | | | | | | | | 61 | 64% | | | | | |
| Haryana | Bhiwani | 16 | 2182 | 136 | 424 | 19% | 543 | 135 | 246 | 61 | 64% | 78% | 68 | 41 | 12% | 188 |
| Haryana | Faridabad | 22 | 2985 | 133 | 411 | 14% | 912 | 163 | 280 | 50 | 53% | 57% | 212 | 212 | 30% | 208 |
| Haryana | Fatehabad | 9 | 1004 | 110 | 210 | 21% | 265 | 117 | 119 | 52 | 55% | 71% | 49 | 25 | 13% | 72 |
| Haryana | Gurgaon | 11 | 1800 | 161 | 280 | 16% | 433 | 155 | 164 | 59 | 62% | 76% | 51 | 115 | 35% | 103 |
| Haryana | Hisar | 17 | 2412 | 139 | 522 | 22% | 617 | 142 | 264 | 61 | 64% | 73% | 99 | 74 | 17% | 180 |
| Haryana | Jhajjar | 10 | 1180 | 118 | 197 | 17% | 446 | 178 | 158 | 63 | 66% | 60% | 104 | 71 | 21% | 113 |
| Haryana | Jind | 13 | 2147 | 160 | 365 | 17% | 521 | 155 | 208 | 62 | 65% | 79% | 56 | 82 | 24% | 173 |
| Haryana | Kaithal ** | 11 | 1180 | 111 | 193 | 16% | 376 | 141 | 163 | 61 | 64% | 74% | 56 | 62 | 22% | 95 |
| Haryana | Karnal | 14 | 2183 | 152 | 350 | 16% | 544 | 151 | 207 | 58 | 61% | 65% | 112 | 84 | 21% | 141 |
| Haryana | Kurukshetra | 9 | 1607 | 172 | 228 | 14% | 295 | 126 | 122 | 52 | 55% | 71% | 51 | 51 | 23% | 71 |
| Haryana | Mahendragarh | 9 | 1383 | 151 | 201 | 15% | 301 | 131 | 115 | 50 | 53% | 70% | 50 | 45 | 21% | 91 |
| Haryana | Mewat** | 10 | 1239 | 126 | 266 | 21% | 403 | 164 | 137 | 56 | 59% | 66% | 72 | 56 | 21% | 138 |
| Haryana | Panchkula | 5 | 1183 | 224 | 117 | 10% | 253 | 191 | 85 | 64 | 68% | 67% | 42 | 64 | 33% | 61 |
| Haryana | Panipat | 11 | 1671 | 153 | 201 | 12% | 530 | 194 | 151 | 55 | 58% | 48% | 164 | 86 | 21% | 129 |
| Haryana | Rewari | 9 | 1105 | 128 | 144 | 13% | 272 | 126 | 68 | 32 | 33% | 55% | 55 | 46 | 26% | 94 |
| Haryana | Rohtak | 11 | 4231 | 399 | 586 | 14% | 533 | 201 | 189 | 71 | 75% | 67% | 95 | 116 | 29% | 133 |
| Haryana | Sirsa | 13 | 1749 | 140 | 316 | 18% | 471 | 150 | 217 | 69 | 73% | 79% | 58 | 65 | 19% | 131 |
| Haryana | Sonapat | 14 | 1916 | 133 | 277 | 14% | 707 | 196 | 179 | 50 | 52% | 41% | 256 | 92 | 17% | 180 |
| Haryana | Yamunanagar | 11 | 1505 | 136 | 189 | 13% | 333 | 120 | 116 | 42 | 44% | 66% | 61 | 52 | 23% | 104 |
| Himachal Pradesh | Bilaspur-HP | 4 | 850 | 231 | 124 | 15% | 207 | 225 | 82 | 89 | 94% | 61% | 53 | 15 | 10% | 57 |
| Himachal Pradesh | Chamba | 5 | 875 | 176 | 163 | 19% | 271 | 218 | 105 | 85 | 89% | 77% | 32 | 60 | 30% | 74 |
| Himachal Pradesh | Hamirpur-HP ** | 4 | 1120 | 252 | 105 | 9% | 213 | 192 | 71 | 64 | 67% | 50% | 70 | 37 | 21% | 35 |
| Himachal Pradesh | Kangra | 14 | 2323 | 161 | 377 | 16% | 619 | 172 | 212 | 59 | 62% | 61% | 133 | 156 | 31% | 118 |
| Himachal Pradesh | Kinnaur * | 1 | 180 | 199 | 27 | 15% | 45 | 199 | 19 | 84 | 88% | 83% | 4 | 9 | 27% | 12 |
| Himachal Pradesh | Kullu | 4 | 1406 | 343 | 196 | 14% | 338 | 330 | 124 | 121 | 128% | 66% | 63 | 74 | 28% | 77 |
| Himachal Pradesh | Lahul & Spiti * | 0.4 | 173 | 483 | 8 | 5% | 20 | 223 | 6 | 67 | 71% | 50% | 6 | 5 | 29% | 3 |
| Himachal Pradesh | Mandi | 10 | 2107 | 217 | 293 | 14% | 522 | 215 | 194 | 80 | 84% | 70% | 82 | 94 | 25% | 152 |
| Himachal Pradesh | Shimla | 8 | 2186 | 281 | 292 | 13% | 371 | 191 | 136 | 70 | 74% | 72% | 53 | 101 | 34% | 78 |
| Himachal Pradesh | Sirmaur | 5 | 1170 | 237 | 155 | 13% | 253 | 205 | 106 | 86 | 90% | 78% | 30 | 60 | 31% | 57 |
| Himachal Pradesh | Solan | 5 | 2024 | 376 | 208 | 10% | 327 | 243 | 117 | 87 | 92% | 57% | 87 | 61 | 23% | 62 |
| Himachal Pradesh | Una | 5 | 863 | 179 | 90 | 10% | 157 | 130 | 65 | 54 | 57% | 64% | 36 | 19 | 16% | 37 |
| Jammu & Kashmir | Anantanag | 14 | 1857 | 129 | 153 | 8% | 209 | 58 | 140 | 39 | 41% | 92% | 12 | 40 | 21% | 17 |
| Jammu & Kashmir | Badgam | 7 | 1114 | 153 | 98 | 9% | 126 | 69 | 97 | 53 | 56% | 92% | 8 | 17 | 14% | 4 |
| Jammu & Kashmir | Baramula | 14 | 1387 | 97 | 139 | 10% | 193 | 54 | 123 | 34 | 36% | 83% | 25 | 25 | 14% | 20 |
| Jammu & Kashmir | Doda | 8 | 1033 | 122 | 121 | 12% | 210 | 99 | 82 | 39 | 41% | 68% | 39 | 51 | 30% | 38 |
| Jammu & Kashmir | Jammu | 19 | 2475 | 128 | 379 | 15% | 554 | 115 | 200 | 41 | 44% | 68% | 95 | 126 | 30% | 133 |
| Jammu & Kashmir | Kargil * | 1 | 211 | 149 | 18 | 9% | 46 | 130 | 13 | 37 | 39% | 46% | 15 | 8 | 22% | 10 |
| Jammu & Kashmir | Kathua | 7 | 776 | 116 | 122 | 16% | 241 | 144 | 93 | 56 | 59% | 61% | 60 | 29 | 16% | 59 |
| Jammu & Kashmir | Kupwara | 8 | 1238 | 158 | 91 | 7% | 164 | 83 | 84 | 43 | 45% | 74% | 29 | 37 | 25% | 14 |
| Jammu & Kashmir | Leh * | 1 | 272 | 188 | 11 | 4% | 46 | 127 | 7 | 19 | 20% | 39% | 11 | 23 | 56% | 5 |
| Jammu & Kashmir | Poonch | 5 | 550 | 121 | 52 | 9% | 108 | 95 | 44 | 39 | 41% | 66% | 23 | 26 | 28% | 15 |
| Jammu & Kashmir | Pulwama | 8 | 816 | 105 | 81 | 10% | 142 | 73 | 78 | 40 | 42% | 77% | 23 | 30 | 23% | 11 |
| Jammu & Kashmir | Rajouri | 6 | 798 | 136 | 75 | 9% | 150 | 102 | 58 | 39 | 42% | 67% | 28 | 50 | 37% | 14 |
| Jammu & Kashmir | Srinagar | 15 | 1379 | 91 | 168 | 12% | 268 | 70 | 136 | 36 | 38% | 89% | 17 | 88 | 37% | 27 |
| Jammu & Kashmir | Udhampur | 9 | 1276 | 141 | 145 | 11% | 220 | 97 | 99 | 44 | 46% | 76% | 32 | 42 | 24% | 47 |

Performance of RNTCP Case Detection (2008,Third quarter), Smear Conversion (2008, Second quarter), and Treatment Outcomes (2007, Third quarter)

| State | District | No of smear positive retreatment cases registered for treatment | % of smear positive retreatment cases out of all smear positive cases | No (%) of pediatric cases out of all new cases | | 3 month conversion rate of new smear positive patients ⁴ | Cure rate of new smear positive patients ⁵ | Success rate of new smear positive patients ⁵ | % smear positive patients living in the district placed on DOTS | No (%) of patients put on Non-DOTS treatment regimen | | No (%) of Initial defaulters | | No (%) of NSP cases started within 7 days of diagnosis | | No (%) of NSP cases registered within one month of starting RNTCP DOTS treatment | | No (%) of interviewed NSP cases who received DOT during IP as per guidelines | | No (%) of cured NSP cases having end of treatment follow-up sputum done within 7 days of last dose | |
|------------------|-----------------|---|---|--|-----|---|---|--|---|--|-----|------------------------------|-----|--|------|--|------|--|------|--|------|
| | | | | | | | | | | | | | | | | | | | | | |
| Haryana | Bhiwani | 158 | 39% | 23 | 6% | 87% | 86% | 87% | 96% | 2 | 0% | 13 | 3% | 196 | 80% | 210 | 85% | 7 | 70% | 177 | 78% |
| Haryana | Faridabad | 152 | 35% | 82 | 12% | 90% | 86% | 86% | 98% | 0 | 0% | 9 | 2% | 252 | 90% | 254 | 91% | 42 | 89% | 243 | 91% |
| Haryana | Fatehabad | 61 | 34% | 14 | 7% | 89% | 84% | 85% | 96% | 4 | 2% | 4 | 2% | 113 | 95% | 117 | 98% | 42 | 91% | 97 | 91% |
| Haryana | Gurgaon | 86 | 34% | 39 | 12% | 83% | 82% | 82% | 91% | 0 | 0% | 22 | 9% | 131 | 80% | 146 | 90% | 0 | 0% | 132 | 94% |
| Haryana | Hisar | 156 | 37% | 17 | 4% | 90% | 85% | 86% | 93% | 0 | 0% | 30 | 7% | 241 | 91% | 248 | 94% | 100 | 91% | 185 | 90% |
| Haryana | Jhajjar | 99 | 39% | 26 | 8% | 90% | 85% | 85% | 98% | 0 | 0% | 4 | 2% | 147 | 93% | 150 | 95% | 17 | 85% | 108 | 86% |
| Haryana | Jind | 156 | 43% | 22 | 6% | 89% | 85% | 85% | 93% | 3 | 1% | 23 | 7% | 195 | 94% | 203 | 98% | 39 | 78% | 160 | 90% |
| Haryana | Kaithal ** | 77 | 32% | 31 | 11% | 90% | 87% | 88% | 98% | 0 | 0% | 4 | 2% | 147 | 90% | 163 | 100% | 9 | 60% | 127 | 89% |
| Haryana | Karnal | 112 | 35% | 24 | 6% | 91% | 85% | 89% | 94% | 4 | 1% | 17 | 5% | 199 | 96% | 206 | 100% | 150 | 95% | 209 | 99% |
| Haryana | Kurukshetra | 54 | 31% | 15 | 7% | 92% | 86% | 86% | 95% | 4 | 2% | 6 | 3% | 118 | 97% | 122 | 100% | 38 | 95% | 94 | 95% |
| Haryana | Mahendragarh | 72 | 39% | 16 | 8% | 90% | 88% | 88% | 91% | 0 | 0% | 17 | 9% | 22 | 100% | 107 | 93% | 6 | 100% | 106 | 88% |
| Haryana | Mewat** | 110 | 45% | 26 | 10% | 87% | 82% | 83% | 86% | 0 | 0% | 38 | 14% | 129 | 94% | 137 | 100% | 0 | 0% | 0 | 0% |
| Haryana | Panchkula | 38 | 31% | 17 | 9% | 94% | 90% | 90% | 95% | 0 | 0% | 5 | 5% | 81 | 95% | 82 | 96% | 16 | 80% | 72 | 91% |
| Haryana | Panipat | 69 | 31% | 29 | 7% | 90% | 85% | 85% | 95% | 0 | 0% | 10 | 5% | 131 | 87% | 151 | 100% | 22 | 81% | 93 | 87% |
| Haryana | Rewari | 73 | 52% | 12 | 7% | 77% | 73% | 79% | 93% | 0 | 0% | 10 | 7% | 60 | 88% | 62 | 91% | 49 | 96% | 51 | 86% |
| Haryana | Rohtak | 110 | 37% | 33 | 8% | 89% | 85% | 85% | 95% | 0 | 0% | 17 | 5% | 165 | 87% | 160 | 85% | 52 | 100% | 115 | 87% |
| Haryana | Sirsa | 112 | 34% | 16 | 5% | 87% | 78% | 79% | 96% | 0 | 0% | 13 | 4% | 195 | 90% | 194 | 89% | 48 | 79% | 157 | 88% |
| Haryana | Sonipat | 98 | 35% | 11 | 2% | 93% | 89% | 92% | 99% | 0 | 0% | 3 | 1% | 164 | 92% | 179 | 100% | 45 | 85% | 177 | 96% |
| Haryana | Yamunanagar | 68 | 37% | 8 | 3% | 92% | 87% | 87% | 97% | 2 | 1% | 4 | 2% | 111 | 96% | 108 | 93% | 15 | 100% | 115 | 100% |
| Himachal Pradesh | Bilaspur-HP | 41 | 33% | 11 | 7% | 94% | 88% | 92% | 99% | 1 | 1% | 0 | 0% | 80 | 98% | 82 | 100% | 15 | 75% | 55 | 86% |
| Himachal Pradesh | Chamba | 53 | 34% | 7 | 4% | 95% | 83% | 88% | 94% | 3 | 2% | 6 | 4% | 153 | 94% | 153 | 94% | 101 | 96% | 71 | 81% |
| Himachal Pradesh | Hamirpur-HP ** | 25 | 26% | 2 | 1% | 94% | 94% | 94% | 87% | 3 | 3% | 9 | 10% | 70 | 99% | 69 | 97% | 38 | 54% | 58 | 94% |
| Himachal Pradesh | Kangra | 87 | 29% | 25 | 5% | 89% | 85% | 85% | 92% | 4 | 1% | 21 | 7% | 211 | 95% | 214 | 96% | 115 | 52% | 168 | 89% |
| Himachal Pradesh | Kinnaur * | 6 | 24% | 1 | 3% | 81% | 100% | 100% | 92% | 0 | 0% | 1 | 4% | 19 | 100% | 19 | 100% | 11 | 100% | 16 | 100% |
| Himachal Pradesh | Kullu | 45 | 27% | 25 | 10% | 93% | 89% | 90% | 81% | 1 | 1% | 32 | 18% | 113 | 91% | 122 | 98% | 56 | 84% | 90 | 90% |
| Himachal Pradesh | Lahul & Spiti * | 3 | 33% | 2 | 12% | 90% | 100% | 100% | 86% | 1 | 14% | 0 | 0% | 4 | 80% | 4 | 80% | 4 | 80% | 2 | 100% |
| Himachal Pradesh | Mandi | 121 | 38% | 11 | 3% | 92% | 88% | 93% | 93% | 2 | 1% | 17 | 6% | 184 | 95% | 191 | 98% | 32 | 84% | 181 | 95% |
| Himachal Pradesh | Shimla | 48 | 26% | 17 | 6% | 95% | 82% | 92% | 84% | 2 | 1% | 33 | 15% | 110 | 81% | 96 | 71% | 132 | 97% | 119 | 82% |
| Himachal Pradesh | Sirmaur | 37 | 26% | 12 | 6% | 85% | 81% | 92% | 92% | 1 | 1% | 10 | 7% | 103 | 97% | 102 | 96% | 5 | 71% | 78 | 82% |
| Himachal Pradesh | Solan | 36 | 24% | 32 | 12% | 92% | 88% | 88% | 91% | 5 | 3% | 9 | 6% | 116 | 99% | 117 | 100% | 77 | 100% | 122 | 98% |
| Himachal Pradesh | Una | 30 | 32% | 2 | 2% | 87% | 94% | 94% | 98% | 0 | 0% | 2 | 2% | 59 | 91% | 65 | 100% | 38 | 95% | 60 | 95% |
| Jammu & Kashmir | Anantanag | 14 | 9% | 15 | 8% | 91% | 83% | 84% | 100% | 0 | 0% | 0 | 0% | 140 | 100% | 140 | 100% | 60 | 100% | 88 | 100% |
| Jammu & Kashmir | Badgam | 2 | 2% | 7 | 6% | 92% | 77% | 82% | 100% | 0 | 0% | 0 | 0% | 94 | 100% | 97 | 100% | 97 | 100% | 93 | 100% |
| Jammu & Kashmir | Baramula | 17 | 12% | 18 | 10% | 95% | 91% | 91% | 100% | 0 | 0% | 0 | 0% | 136 | 99% | 0 | 0% | 0 | 0% | 0 | 0% |
| Jammu & Kashmir | Doda | 34 | 29% | 16 | 9% | 87% | 87% | 89% | 92% | 1 | 1% | 8 | 7% | 82 | 100% | 82 | 100% | 82 | 100% | 77 | 87% |
| Jammu & Kashmir | Jammu | 112 | 36% | 29 | 7% | 87% | 88% | 88% | 97% | 4 | 1% | 6 | 2% | 203 | 100% | 198 | 98% | 203 | 100% | 228 | 98% |
| Jammu & Kashmir | Kargil * | 5 | 28% | 4 | 11% | 92% | 90% | 90% | 100% | 0 | 0% | 0 | 0% | 0 | 0% | 0 | 0% | 0 | 0% | 0 | 0% |
| Jammu & Kashmir | Kathua | 42 | 31% | 11 | 6% | 86% | 85% | 90% | 99% | 1 | 1% | 0 | 0% | 66 | 71% | 82 | 88% | 42 | 100% | 76 | 81% |
| Jammu & Kashmir | Kupwara | 13 | 13% | 12 | 8% | 93% | 92% | 92% | 100% | 0 | 0% | 0 | 0% | 91 | 100% | 91 | 100% | 91 | 100% | 92 | 92% |
| Jammu & Kashmir | Leh * | 4 | 36% | 2 | 5% | 88% | 53% | 60% | 100% | 0 | 0% | 0 | 0% | 11 | 100% | 11 | 100% | 11 | 100% | 11 | 100% |
| Jammu & Kashmir | Poonch | 8 | 15% | 1 | 1% | 94% | 88% | 88% | 100% | 0 | 0% | 0 | 0% | 44 | 100% | 44 | 100% | 44 | 100% | 37 | 88% |
| Jammu & Kashmir | Pulwama | 11 | 12% | 6 | 5% | 97% | 92% | 92% | 100% | 0 | 0% | 0 | 0% | 79 | 100% | 79 | 100% | 30 | 100% | 86 | 92% |
| Jammu & Kashmir | Rajouri | 8 | 12% | 8 | 6% | 88% | 90% | 90% | 96% | 0 | 0% | 3 | 4% | 52 | 90% | 50 | 86% | 22 | 73% | 47 | 85% |
| Jammu & Kashmir | Srinagar | 23 | 14% | 14 | 6% | 92% | 91% | 91% | 98% | 0 | 0% | 4 | 2% | 136 | 100% | 136 | 100% | 136 | 100% | 146 | 91% |
| Jammu & Kashmir | Udhampur | 43 | 30% | 7 | 4% | 90% | 84% | 84% | 98% | 0 | 0% | 3 | 2% | 92 | 93% | 99 | 100% | 32 | 80% | 70 | 82% |

Performance of RNTCP Case Detection (2008,Third quarter), Smear Conversion (2008, Second quarter), and Treatment Outcomes (2007, Third quarter)

| State | District | Population (in lakh) covered by RNTCP ¹ | No. of suspects examined | Suspects examined per lakh population | No of Smear positive patients diagnosed ² | % of S+ve cases among suspects | Total patients registered for treatment ³ | Annualized total case detection rate | New smear positive patients registered for treatment | Annualized new smear positive case detection rate (%) | % new sputum positive out of total new pulmonary cases | No of new smear negative cases registered for treatment | No of new EP cases registered for treatment | % of new EP cases out of all new cases | No of retreatment cases registered for treatment | |
|-----------|------------------------|--|--------------------------|---------------------------------------|--|--------------------------------|--|--------------------------------------|--|---|--|---|---|--|--|-----|
| Jharkhand | Bokaro | 20 | 2731 | 138 | 357 | 13% | 720 | 145 | 281 | 57 | 76% | 52% | 263 | 85 | 14% | 91 |
| Jharkhand | Chatra ** | 9 | 745 | 84 | 114 | 15% | 206 | 93 | 110 | 50 | 67% | 59% | 75 | 9 | 5% | 12 |
| Jharkhand | Deoogarh ** | 13 | 1599 | 123 | 253 | 16% | 338 | 104 | 195 | 60 | 80% | 72% | 77 | 30 | 10% | 36 |
| Jharkhand | Dhanbad | 27 | 3583 | 134 | 517 | 14% | 808 | 121 | 406 | 61 | 81% | 62% | 246 | 33 | 5% | 123 |
| Jharkhand | Dumka ** | 12 | 1835 | 149 | 309 | 17% | 753 | 245 | 248 | 81 | 108% | 47% | 278 | 11 | 2% | 216 |
| Jharkhand | Garhwa | 12 | 1635 | 142 | 198 | 12% | 539 | 187 | 171 | 59 | 79% | 41% | 249 | 27 | 6% | 92 |
| Jharkhand | Giridih ** | 21 | 2196 | 104 | 336 | 15% | 505 | 95 | 240 | 45 | 60% | 62% | 147 | 32 | 8% | 86 |
| Jharkhand | Godda ** | 12 | 836 | 72 | 120 | 14% | 259 | 89 | 93 | 32 | 42% | 46% | 109 | 8 | 4% | 49 |
| Jharkhand | Gumla † | 9 | 933 | 101 | 140 | 15% | 221 | 96 | 115 | 50 | 67% | 63% | 67 | 12 | 6% | 27 |
| Jharkhand | Hazaribagh ** | 25 | 3939 | 155 | 466 | 12% | 818 | 129 | 411 | 65 | 86% | 62% | 250 | 55 | 8% | 95 |
| Jharkhand | Jamtara ** | 7 | 1012 | 139 | 161 | 16% | 243 | 134 | 121 | 67 | 89% | 71% | 49 | 9 | 5% | 64 |
| Jharkhand | Kodarma ** | 6 | 650 | 117 | 63 | 10% | 102 | 73 | 40 | 29 | 38% | 56% | 32 | 7 | 9% | 23 |
| Jharkhand | Lathehar ** | 6 | 991 | 153 | 130 | 13% | 241 | 149 | 115 | 71 | 95% | 58% | 82 | 21 | 10% | 23 |
| Jharkhand | Lohardaga * | 4 | 466 | 115 | 51 | 11% | 101 | 99 | 39 | 38 | 51% | 57% | 29 | 15 | 18% | 18 |
| Jharkhand | Pakaur ** | 8 | 864 | 110 | 161 | 19% | 233 | 119 | 129 | 66 | 88% | 68% | 60 | 4 | 2% | 40 |
| Jharkhand | Palamu ** | 17 | 3047 | 181 | 364 | 12% | 740 | 176 | 292 | 69 | 92% | 48% | 318 | 64 | 9% | 66 |
| Jharkhand | Pashchimi Singhbhum * | 15 | 1349 | 93 | 314 | 23% | 606 | 167 | 272 | 75 | 100% | 52% | 254 | 33 | 6% | 47 |
| Jharkhand | Purbi Singhbhum † | 22 | 2538 | 115 | 447 | 18% | 861 | 156 | 316 | 57 | 76% | 54% | 268 | 92 | 13% | 178 |
| Jharkhand | Ranchi † | 31 | 3946 | 127 | 564 | 14% | 1101 | 142 | 412 | 53 | 71% | 56% | 329 | 201 | 21% | 159 |
| Jharkhand | Sahibganj ** | 10 | 1349 | 130 | 156 | 12% | 312 | 121 | 111 | 43 | 57% | 43% | 150 | 6 | 2% | 31 |
| Jharkhand | Saraikela-Kharsawan ** | 9 | 1155 | 133 | 137 | 12% | 306 | 141 | 145 | 67 | 89% | 55% | 117 | 19 | 7% | 25 |
| Jharkhand | Simdega ** | 6 | 558 | 96 | 92 | 16% | 152 | 105 | 76 | 52 | 70% | 66% | 40 | 15 | 11% | 21 |
| Karnataka | Bagalkot | 18 | 3208 | 178 | 303 | 9% | 502 | 112 | 196 | 44 | 58% | 56% | 153 | 57 | 14% | 96 |
| Karnataka | Bangalore City | 45 | 11647 | 256 | 1435 | 12% | 1494 | 132 | 448 | 39 | 53% | 64% | 257 | 430 | 38% | 358 |
| Karnataka | Bangalore Rural | 9 | 2045 | 228 | 116 | 6% | 262 | 117 | 100 | 45 | 59% | 60% | 66 | 43 | 21% | 53 |
| Karnataka | Bangalore U | 26 | 3700 | 145 | 360 | 10% | 930 | 145 | 342 | 53 | 71% | 72% | 133 | 251 | 35% | 204 |
| Karnataka | Belgaum | 46 | 7095 | 155 | 571 | 8% | 1229 | 107 | 451 | 39 | 53% | 51% | 425 | 191 | 18% | 161 |
| Karnataka | Bellary | 22 | 3743 | 170 | 523 | 14% | 666 | 121 | 271 | 49 | 66% | 64% | 155 | 131 | 24% | 109 |
| Karnataka | Bidar ** | 16 | 2799 | 171 | 248 | 9% | 419 | 103 | 159 | 39 | 52% | 58% | 113 | 38 | 12% | 109 |
| Karnataka | Bijapur | 20 | 2878 | 146 | 283 | 10% | 703 | 143 | 166 | 34 | 45% | 34% | 325 | 62 | 11% | 144 |
| Karnataka | Chamarajanagar | 10 | 1760 | 168 | 170 | 10% | 373 | 142 | 161 | 61 | 82% | 76% | 52 | 81 | 27% | 77 |
| Karnataka | Chikmagalur | 12 | 2922 | 236 | 163 | 6% | 286 | 92 | 112 | 36 | 48% | 72% | 44 | 89 | 36% | 41 |
| Karnataka | Chikkaballapur | 12 | 1884 | 152 | 158 | 8% | 320 | 103 | 141 | 46 | 61% | 70% | 61 | 75 | 27% | 43 |
| Karnataka | Chitradurga | 16 | 2799 | 170 | 284 | 10% | 536 | 130 | 209 | 51 | 68% | 58% | 154 | 81 | 18% | 92 |
| Karnataka | Dakshina Kannada | 21 | 3420 | 166 | 358 | 10% | 496 | 96 | 224 | 43 | 58% | 77% | 68 | 94 | 24% | 110 |
| Karnataka | Davanagere | 19 | 3686 | 189 | 391 | 11% | 629 | 129 | 222 | 46 | 61% | 58% | 160 | 113 | 23% | 134 |
| Karnataka | Dharwad | 17 | 3028 | 173 | 301 | 10% | 435 | 100 | 156 | 36 | 48% | 70% | 67 | 134 | 38% | 78 |
| Karnataka | Gadag | 11 | 2481 | 235 | 214 | 9% | 272 | 103 | 127 | 48 | 64% | 76% | 40 | 47 | 22% | 58 |
| Karnataka | Gulbarga ** | 34 | 4564 | 134 | 487 | 11% | 897 | 105 | 321 | 38 | 50% | 60% | 211 | 109 | 17% | 240 |
| Karnataka | Hassan | 19 | 3208 | 171 | 262 | 8% | 461 | 98 | 188 | 40 | 54% | 71% | 75 | 100 | 28% | 98 |
| Karnataka | Haveri | 16 | 3690 | 236 | 161 | 4% | 359 | 92 | 128 | 33 | 44% | 59% | 88 | 67 | 24% | 76 |
| Karnataka | Kodagu | 6 | 1198 | 202 | 39 | 3% | 86 | 58 | 30 | 20 | 27% | 68% | 14 | 27 | 38% | 15 |
| Karnataka | Kolar | 15 | 3077 | 204 | 341 | 11% | 402 | 107 | 196 | 52 | 69% | 75% | 67 | 75 | 22% | 64 |
| Karnataka | Koppal | 13 | 2209 | 170 | 321 | 15% | 443 | 136 | 226 | 70 | 93% | 72% | 89 | 36 | 10% | 92 |
| Karnataka | Mandya | 19 | 5090 | 265 | 283 | 6% | 540 | 113 | 220 | 46 | 61% | 78% | 62 | 137 | 33% | 121 |

Performance of RNTCP Case Detection (2008,Third quarter), Smear Conversion (2008, Second quarter), and Treatment Outcomes (2007, Third quarter)

| State | District | No of smear positive retreatment cases registered for treatment | % of smear positive retreatment cases out of all smear positive cases | No (%) of pediatric cases out of all new cases | 3 month conversion rate of new smear positive patients ⁴ | Cure rate of new smear positive patients ⁵ | Success rate of new smear positive patients ⁵ | % smear positive patients living in the district placed on DOTS | No (%) of patients put on Non-DOTS treatment regimen | No (%) of Initial defaulters | No (%) of NSP cases started within 7 days of diagnosis | No (%) of NSP cases registered within one month of starting RNTCP DOTS treatment | No (%) of interviewed NSP cases who received DOT during IP as per guidelines | No (%) of cured NSP cases having end of treatment follow-up sputum done within 7 days of last dose | | | | | | | |
|-----------|-------------------------|---|---|--|---|---|--|---|--|------------------------------|--|--|--|--|------|-----|------|-----|------|-----|------|
| Jharkhand | Bokaro | 37 | 12% | 10 | 2% | 90% | 81% | 89% | 85% | 5 | 1% | 49 | 14% | 281 | 100% | 281 | 100% | 112 | 90% | 133 | 54% |
| Jharkhand | Chatra ** | 7 | 6% | 10 | 5% | 95% | 88% | 88% | 100% | 0 | 0% | 0 | 0% | 67 | 65% | 103 | 100% | 15 | 100% | 99 | 89% |
| Jharkhand | Deoghar ** | 25 | 11% | 20 | 7% | 96% | 86% | 89% | 99% | 0 | 0% | 2 | 1% | 166 | 85% | 195 | 100% | 100 | 77% | 102 | 70% |
| Jharkhand | Dhanbad | 50 | 11% | 52 | 8% | 91% | 86% | 88% | 91% | 0 | 0% | 44 | 9% | 352 | 87% | 398 | 98% | 374 | 89% | 207 | 84% |
| Jharkhand | Dumka ** | 56 | 18% | 10 | 2% | 92% | 89% | 91% | 95% | 1 | 0% | 14 | 5% | 210 | 85% | 248 | 100% | 104 | 81% | 147 | 67% |
| Jharkhand | Garhwa | 28 | 14% | 34 | 8% | 95% | 91% | 95% | 100% | 0 | 0% | 0 | 0% | 152 | 89% | 171 | 100% | 18 | 82% | 103 | 68% |
| Jharkhand | Giridih ** | 59 | 20% | 22 | 5% | 91% | 84% | 92% | 93% | 0 | 0% | 24 | 7% | 218 | 91% | 240 | 100% | 124 | 76% | 135 | 65% |
| Jharkhand | Godda ** | 25 | 21% | 12 | 6% | 81% | 75% | 94% | 98% | 0 | 0% | 3 | 3% | 55 | 59% | 93 | 100% | 30 | 100% | 25 | 34% |
| Jharkhand | Gumla † | 13 | 10% | 13 | 7% | 96% | 92% | 93% | 93% | 1 | 1% | 8 | 6% | 93 | 81% | 115 | 100% | 5 | 50% | 97 | 77% |
| Jharkhand | Hazaribagh ** | 44 | 10% | 61 | 8% | 87% | 68% | 92% | 98% | 0 | 0% | 10 | 2% | 399 | 97% | 411 | 100% | 5 | 100% | 160 | 63% |
| Jharkhand | Jamtara ** | 32 | 21% | 10 | 6% | 93% | 88% | 91% | 96% | 0 | 0% | 6 | 4% | 110 | 91% | 121 | 100% | 45 | 83% | 83 | 79% |
| Jharkhand | Kodarma ** | 6 | 13% | 1 | 1% | 64% | 63% | 69% | 87% | 0 | 0% | 8 | 13% | 39 | 98% | 40 | 100% | 10 | 25% | 12 | 55% |
| Jharkhand | Lathehar ** | 18 | 14% | 24 | 11% | 91% | 87% | 89% | 98% | 0 | 0% | 2 | 2% | 95 | 83% | 114 | 99% | 45 | 82% | 72 | 74% |
| Jharkhand | Lohardaga * | 11 | 22% | 5 | 6% | 82% | 88% | 88% | 98% | 0 | 0% | 1 | 2% | 28 | 72% | 39 | 100% | 12 | 80% | 39 | 93% |
| Jharkhand | Pakaur ** | 18 | 12% | 4 | 2% | 86% | 83% | 83% | 86% | 0 | 0% | 22 | 14% | 71 | 55% | 129 | 100% | 6 | 100% | 42 | 48% |
| Jharkhand | Palamu ** | 51 | 15% | 76 | 11% | 95% | 92% | 94% | 99% | 0 | 0% | 2 | 1% | 274 | 94% | 292 | 100% | 64 | 82% | 243 | 88% |
| Jharkhand | Pashchimi Singhbhum * | 20 | 7% | 12 | 2% | 78% | 67% | 88% | 88% | 0 | 0% | 35 | 12% | 174 | 64% | 251 | 92% | 18 | 95% | 28 | 23% |
| Jharkhand | Purbi Singhbhum † | 77 | 20% | 49 | 7% | 93% | 86% | 89% | 96% | 1 | 0% | 15 | 3% | 272 | 86% | 316 | 100% | 39 | 91% | 242 | 90% |
| Jharkhand | Ranchi † | 84 | 17% | 151 | 16% | 92% | 85% | 88% | 90% | 0 | 0% | 52 | 10% | 285 | 69% | 412 | 100% | 40 | 56% | 226 | 70% |
| Jharkhand | Sahibganj ** | 10 | 8% | 37 | 13% | 79% | 58% | 79% | 77% | 0 | 0% | 35 | 23% | 17 | 100% | 111 | 100% | 0 | 0% | 31 | 53% |
| Jharkhand | Saraikeela-Kharsawan ** | 12 | 8% | 15 | 5% | 92% | 86% | 89% | 92% | 0 | 0% | 11 | 8% | 115 | 79% | 145 | 100% | 81 | 82% | 84 | 72% |
| Jharkhand | Simdega ** | 18 | 19% | 7 | 5% | 84% | 85% | 85% | 95% | 0 | 0% | 5 | 5% | 61 | 80% | 70 | 92% | 10 | 67% | 32 | 55% |
| Karnataka | Bagalkot | 68 | 26% | 30 | 7% | 85% | 61% | 65% | 91% | 1 | 0% | 25 | 9% | 145 | 74% | 177 | 90% | 18 | 69% | 92 | 70% |
| Karnataka | Bangalore City | 227 | 34% | 96 | 8% | 77% | 70% | 71% | 95% | 4 | 0% | 44 | 5% | 381 | 85% | 448 | 100% | 46 | 92% | 305 | 88% |
| Karnataka | Bangalore Rural | 39 | 28% | 5 | 2% | 86% | 59% | 62% | 96% | 2 | 2% | 2 | 2% | 84 | 84% | 97 | 97% | 18 | 90% | 82 | 66% |
| Karnataka | Bangalore U | 130 | 28% | 50 | 7% | 86% | 75% | 79% | 97% | 1 | 0% | 9 | 3% | 303 | 89% | 342 | 100% | 14 | 70% | 185 | 90% |
| Karnataka | Belgaum | 90 | 17% | 169 | 16% | 91% | 83% | 83% | 94% | 1 | 0% | 32 | 6% | 414 | 92% | 435 | 96% | 62 | 84% | 280 | 78% |
| Karnataka | Bellary | 84 | 24% | 39 | 7% | 89% | 78% | 79% | 84% | 0 | 0% | 70 | 16% | 198 | 73% | 250 | 92% | 60 | 86% | 232 | 79% |
| Karnataka | Bidar ** | 71 | 31% | 12 | 4% | 88% | 81% | 83% | 95% | 0 | 0% | 12 | 5% | 145 | 91% | 148 | 93% | 6 | 60% | 114 | 84% |
| Karnataka | Bijapur | 81 | 33% | 42 | 8% | 77% | 70% | 72% | 96% | 0 | 0% | 10 | 4% | 137 | 83% | 157 | 95% | 9 | 82% | 47 | 39% |
| Karnataka | Chamarajanagar | 62 | 28% | 16 | 5% | 84% | 77% | 78% | 93% | 1 | 1% | 10 | 6% | 138 | 86% | 151 | 94% | 16 | 84% | 87 | 78% |
| Karnataka | Chikmagalur | 24 | 18% | 17 | 7% | 84% | 84% | 85% | 97% | 0 | 0% | 5 | 3% | 102 | 91% | 111 | 99% | 65 | 93% | 68 | 78% |
| Karnataka | Chikkaballapur | 29 | 17% | 13 | 5% | 89% | | | 92% | 3 | 2% | 9 | 6% | 110 | 78% | 135 | 96% | 40 | 98% | | |
| Karnataka | Chitradurga | 50 | 19% | 14 | 3% | 89% | 81% | 81% | 91% | 3 | 1% | 22 | 8% | 179 | 85% | 198 | 94% | 8 | 47% | 172 | 82% |
| Karnataka | Dakshina Kannada | 67 | 23% | 20 | 5% | 88% | 77% | 78% | 88% | 10 | 3% | 26 | 8% | 205 | 92% | 213 | 95% | 25 | 86% | 168 | 91% |
| Karnataka | Davanagere | 92 | 29% | 25 | 5% | 85% | 67% | 76% | 93% | 2 | 1% | 20 | 6% | 183 | 82% | 199 | 90% | 44 | 72% | 88 | 61% |
| Karnataka | Dharwad | 58 | 27% | 16 | 4% | 85% | 80% | 82% | 93% | 2 | 1% | 14 | 6% | 141 | 90% | 156 | 100% | 18 | 100% | 73 | 52% |
| Karnataka | Gadag | 48 | 27% | 10 | 5% | 90% | 83% | 84% | 93% | 3 | 2% | 10 | 5% | 111 | 87% | 126 | 99% | 59 | 98% | 62 | 67% |
| Karnataka | Gulbarga ** | 151 | 32% | 42 | 6% | 78% | 66% | 67% | 90% | 0 | 0% | 46 | 10% | 233 | 73% | 291 | 91% | 6 | 67% | 109 | 49% |
| Karnataka | Hassan | 66 | 26% | 15 | 4% | 91% | 84% | 86% | 95% | 5 | 2% | 7 | 3% | 162 | 86% | 175 | 93% | 25 | 89% | 144 | 94% |
| Karnataka | Haveri | 47 | 27% | 8 | 3% | 83% | 79% | 81% | 84% | 3 | 2% | 22 | 14% | 93 | 73% | 123 | 96% | 10 | 91% | 86 | 64% |
| Karnataka | Kodagu | 11 | 27% | 4 | 6% | 87% | 79% | 79% | 89% | 0 | 0% | 4 | 11% | 26 | 93% | 28 | 100% | 15 | 100% | 34 | 100% |
| Karnataka | Kolar | 48 | 20% | 13 | 4% | 88% | 83% | 84% | 96% | 1 | 0% | 9 | 3% | 173 | 88% | 195 | 99% | 57 | 92% | 204 | 70% |
| Karnataka | Koppal | 75 | 25% | 38 | 11% | 87% | 84% | 85% | 89% | 5 | 2% | 27 | 9% | 195 | 86% | 221 | 98% | 19 | 86% | 134 | 85% |
| Karnataka | Mandya | 85 | 28% | 20 | 5% | 90% | 85% | 85% | 95% | 1 | 0% | 11 | 4% | 189 | 86% | 210 | 95% | 141 | 97% | 207 | 92% |

Performance of RNTCP Case Detection (2008,Third quarter), Smear Conversion (2008, Second quarter), and Treatment Outcomes (2007, Third quarter)

| State | District | Popu-lation (in lakh) covered by RNTCP ¹ | No. of suspects examined | Suspects examined per lakh population | No of Smear positive patients diagnosed ² | % of S+ve cases among suspects | Total patients registered for treatment ³ | Annualize d total case detection rate | New smear positive patients registered for treatment | Annualized new smear positive case detection rate (%) | | % new sputum positive out of total new pulmonar y cases | No of new smear negative cases registered for treatment | No of new EP cases registered for treatment | % of new EP cases out of all new cases | No of retreatment cases registered for treatment |
|----------------|--------------------|---|--------------------------|---------------------------------------|--|--------------------------------|--|---------------------------------------|--|---|-----|---|---|---|--|--|
| | | | | | | | | | | 47 | 62% | | | | | |
| Karnataka | Mysore | 29 | 7910 | 277 | 668 | 8% | 920 | 129 | 334 | 47 | 62% | 66% | 169 | 224 | 31% | 191 |
| Karnataka | Raichur | 18 | 3520 | 196 | 473 | 13% | 707 | 158 | 301 | 67 | 89% | 66% | 152 | 71 | 14% | 183 |
| Karnataka | Ramanagara | 11 | 1657 | 145 | 146 | 9% | 324 | 113 | 138 | 48 | 64% | 76% | 44 | 72 | 28% | 70 |
| Karnataka | Shimoga | 18 | 3385 | 190 | 290 | 9% | 485 | 109 | 205 | 46 | 61% | 57% | 154 | 68 | 16% | 58 |
| Karnataka | Tumkur | 28 | 5511 | 196 | 500 | 9% | 748 | 107 | 343 | 49 | 65% | 73% | 128 | 136 | 22% | 141 |
| Karnataka | Udupi | 12 | 2607 | 216 | 209 | 8% | 279 | 92 | 128 | 42 | 57% | 76% | 41 | 59 | 26% | 51 |
| Karnataka | Uttara Kannada | 15 | 3467 | 235 | 182 | 5% | 365 | 99 | 135 | 37 | 49% | 55% | 112 | 47 | 16% | 70 |
| Kerala | Alappuzha | 23 | 4756 | 210 | 230 | 5% | 442 | 78 | 184 | 33 | 65% | 66% | 96 | 99 | 26% | 63 |
| Kerala | Ernakulam | 33 | 6481 | 195 | 380 | 6% | 653 | 78 | 276 | 33 | 66% | 65% | 151 | 115 | 21% | 111 |
| Kerala | Idukki | 12 | 3388 | 279 | 79 | 2% | 151 | 50 | 69 | 23 | 45% | 70% | 29 | 33 | 25% | 20 |
| Kerala | Kannur | 26 | 4895 | 189 | 277 | 6% | 432 | 67 | 187 | 29 | 58% | 78% | 52 | 123 | 34% | 70 |
| Kerala | Kasaragod | 13 | 1633 | 126 | 118 | 7% | 235 | 73 | 101 | 31 | 62% | 77% | 30 | 57 | 30% | 47 |
| Kerala | Kollam | 28 | 4086 | 147 | 314 | 8% | 552 | 79 | 259 | 37 | 75% | 71% | 104 | 113 | 23% | 70 |
| Kerala | Kottayam | 21 | 6028 | 287 | 273 | 5% | 445 | 85 | 214 | 41 | 82% | 76% | 67 | 99 | 26% | 65 |
| Kerala | Kozhikode | 31 | 5376 | 174 | 266 | 5% | 601 | 78 | 199 | 26 | 51% | 58% | 146 | 191 | 36% | 65 |
| Kerala | Malappuram | 39 | 5096 | 131 | 195 | 4% | 446 | 46 | 168 | 17 | 34% | 61% | 109 | 128 | 32% | 41 |
| Kerala | Palakkad | 28 | 3791 | 135 | 304 | 8% | 506 | 72 | 244 | 35 | 69% | 79% | 65 | 144 | 32% | 53 |
| Kerala | Pathanamthitta | 13 | 2104 | 159 | 141 | 7% | 206 | 62 | 112 | 34 | 68% | 87% | 17 | 46 | 26% | 31 |
| Kerala | Thiruvananthapuram | 35 | 8287 | 238 | 383 | 5% | 694 | 80 | 289 | 33 | 66% | 63% | 170 | 143 | 24% | 92 |
| Kerala | Thrissur | 32 | 6500 | 203 | 376 | 6% | 618 | 77 | 281 | 35 | 70% | 76% | 87 | 152 | 29% | 98 |
| Kerala | Wayanad | 8 | 1413 | 167 | 70 | 5% | 141 | 67 | 53 | 25 | 50% | 55% | 44 | 27 | 22% | 17 |
| Lakshadweep | Lakshadweep * | 1 | 40 | 58 | 0 | 0% | 0 | 0 | 0 | 0 | 0% | 0% | 0 | 0 | | 0 |
| Madhya Pradesh | Balaghat ** | 17 | 941 | 57 | 166 | 18% | 326 | 79 | 138 | 33 | 42% | 58% | 101 | 26 | 10% | 61 |
| Madhya Pradesh | Barwani † | 12 | 1643 | 132 | 201 | 12% | 247 | 80 | 127 | 41 | 51% | 74% | 45 | 25 | 13% | 50 |
| Madhya Pradesh | Betul ** | 16 | 2331 | 146 | 161 | 7% | 259 | 65 | 100 | 25 | 31% | 54% | 85 | 28 | 13% | 46 |
| Madhya Pradesh | Bhind | 16 | 2052 | 125 | 228 | 11% | 370 | 90 | 111 | 27 | 34% | 46% | 130 | 29 | 11% | 100 |
| Madhya Pradesh | Bhopal | 21 | 5145 | 244 | 808 | 16% | 1030 | 196 | 291 | 55 | 69% | 45% | 352 | 119 | 16% | 268 |
| Madhya Pradesh | Chhatarpur ** | 17 | 2627 | 155 | 260 | 10% | 532 | 126 | 153 | 36 | 45% | 44% | 191 | 8 | 2% | 180 |
| Madhya Pradesh | Chhindwara ** | 21 | 1847 | 87 | 277 | 15% | 388 | 73 | 170 | 32 | 40% | 67% | 83 | 75 | 23% | 60 |
| Madhya Pradesh | Damoh ** | 12 | 1761 | 142 | 250 | 14% | 470 | 151 | 174 | 56 | 70% | 56% | 134 | 51 | 14% | 110 |
| Madhya Pradesh | Datia | 7 | 1010 | 140 | 209 | 21% | 367 | 204 | 100 | 56 | 69% | 43% | 130 | 29 | 11% | 108 |
| Madhya Pradesh | Dewas | 15 | 1306 | 87 | 179 | 14% | 352 | 94 | 124 | 33 | 41% | 48% | 132 | 55 | 18% | 41 |
| Madhya Pradesh | Dhar † | 20 | 2517 | 126 | 275 | 11% | 561 | 112 | 216 | 43 | 54% | 53% | 193 | 72 | 15% | 80 |
| Madhya Pradesh | Dindori † | 7 | 790 | 119 | 85 | 11% | 123 | 74 | 61 | 37 | 46% | 73% | 23 | 15 | 15% | 24 |
| Madhya Pradesh | Guna | 19 | 1823 | 95 | 294 | 16% | 469 | 98 | 199 | 42 | 52% | 58% | 143 | 37 | 10% | 88 |
| Madhya Pradesh | Gwalior | 19 | 3740 | 200 | 657 | 18% | 712 | 152 | 281 | 60 | 75% | 65% | 151 | 54 | 11% | 226 |
| Madhya Pradesh | Harda ** | 5 | 558 | 103 | 67 | 12% | 114 | 84 | 44 | 32 | 40% | 54% | 37 | 11 | 12% | 22 |
| Madhya Pradesh | Hoshangabad ** | 12 | 1964 | 158 | 235 | 12% | 507 | 163 | 149 | 48 | 60% | 42% | 209 | 60 | 14% | 89 |
| Madhya Pradesh | Indore | 30 | 4896 | 165 | 659 | 13% | 1011 | 136 | 331 | 45 | 56% | 65% | 176 | 250 | 33% | 254 |
| Madhya Pradesh | Jabalpur | 25 | 2586 | 104 | 577 | 22% | 884 | 142 | 334 | 54 | 67% | 68% | 154 | 182 | 27% | 211 |
| Madhya Pradesh | Jhabua † | 16 | 1567 | 98 | 265 | 17% | 410 | 102 | 197 | 49 | 61% | 63% | 118 | 24 | 7% | 66 |
| Madhya Pradesh | Katni | 12 | 1235 | 101 | 274 | 22% | 489 | 160 | 212 | 69 | 87% | 54% | 178 | 39 | 9% | 60 |
| Madhya Pradesh | Khandwa ** | 20 | 1901 | 97 | 284 | 15% | 536 | 109 | 224 | 46 | 57% | 55% | 187 | 61 | 13% | 64 |
| Madhya Pradesh | Khargone ** | 18 | 1885 | 107 | 224 | 12% | 502 | 114 | 169 | 39 | 48% | 44% | 219 | 69 | 15% | 45 |

Performance of RNTCP Case Detection (2008,Third quarter), Smear Conversion (2008, Second quarter), and Treatment Outcomes (2007, Third quarter)

| State | District | No of smear positive retreatment cases registered for treatment | % of smear positive retreatment cases out of all smear positive cases | No (%) of pediatric cases out of all smear positive cases | | 3 month conversion rate of new smear positive patients ⁴ | Cure rate of new smear positive patients ⁵ | Success rate of new smear positive patients ⁵ | % smear positive patients living in the district placed on DOTS | No (%) of patients put on Non-DOTS treatment regimen | | No (%) of Initial defaulters | | No (%) of NSP cases started within 7 days of diagnosis | | No (%) of NSP cases registered within one month of starting RNTCP DOTS treatment | | No (%) of interviewed NSP cases who received DOT during IP as per guidelines | | No (%) of cured NSP cases having end of treatment follow-up sputum done within 7 days of last dose | |
|----------------|--------------------|---|---|---|-----|---|---|--|---|--|-----|------------------------------|-----|--|------|--|------|--|------|--|------|
| | | | | | | | | | | | | | | | | | | | | | |
| Karnataka | Mysore | 147 | 31% | 42 | 6% | 89% | 77% | 80% | 98% | 0 | 0% | 10 | 2% | 284 | 85% | 311 | 93% | 60 | 75% | 221 | 85% |
| Karnataka | Raichur | 148 | 33% | 46 | 9% | 88% | 82% | 83% | 88% | 0 | 0% | 54 | 12% | 259 | 86% | 263 | 87% | 32 | 71% | 241 | 78% |
| Karnataka | Ramanagara | 52 | 27% | 17 | 7% | 84% | | | 96% | 0 | 0% | 6 | 4% | 121 | 88% | 62 | 45% | 40 | 100% | 33 | 52% |
| Karnataka | Shimoga | 47 | 19% | 12 | 3% | 90% | 82% | 87% | 93% | 0 | 0% | 17 | 7% | 181 | 88% | 200 | 98% | 40 | 100% | 106 | 83% |
| Karnataka | Tumkur | 107 | 24% | 32 | 5% | 85% | 81% | 83% | 88% | 9 | 2% | 45 | 10% | 304 | 89% | 330 | 96% | 8 | 100% | 211 | 83% |
| Karnataka | Udupi | 39 | 23% | 26 | 11% | 88% | 81% | 82% | 90% | 2 | 1% | 18 | 9% | 124 | 97% | 125 | 98% | 75 | 99% | 107 | 98% |
| Karnataka | Uttara Kannada | 39 | 22% | 17 | 6% | 82% | 80% | 82% | 94% | 3 | 2% | 7 | 4% | 114 | 84% | 134 | 99% | 48 | 91% | 87 | 84% |
| Kerala | Alappuzha | 48 | 21% | 53 | 14% | 82% | 85% | 85% | 98% | 2 | 1% | 3 | 1% | 178 | 97% | 168 | 91% | 0 | 0% | 119 | 74% |
| Kerala | Ernakulam | 85 | 24% | 57 | 11% | 85% | 83% | 84% | 97% | 5 | 1% | 5 | 1% | 255 | 92% | 272 | 99% | 16 | 80% | 192 | 92% |
| Kerala | Idukki | 11 | 14% | 10 | 8% | 83% | 76% | 76% | 99% | 0 | 0% | 1 | 1% | 62 | 91% | 68 | 100% | 32 | 100% | 40 | 83% |
| Kerala | Kannur | 55 | 23% | 17 | 5% | 77% | 83% | 84% | 86% | 4 | 2% | 33 | 13% | 164 | 88% | 176 | 94% | 17 | 74% | 137 | 85% |
| Kerala | Kasaragod | 39 | 28% | 14 | 7% | 83% | 75% | 79% | 98% | 0 | 0% | 2 | 2% | 95 | 94% | 98 | 97% | 19 | 76% | 69 | 81% |
| Kerala | Kollam | 47 | 15% | 38 | 8% | 88% | 87% | 88% | 97% | 5 | 2% | 5 | 2% | 240 | 92% | 260 | 100% | 83 | 90% | 131 | 74% |
| Kerala | Kottayam | 51 | 19% | 35 | 9% | 82% | 81% | 85% | 95% | 4 | 2% | 8 | 3% | 199 | 94% | 176 | 83% | 22 | 69% | 143 | 80% |
| Kerala | Kozhikode | 49 | 20% | 100 | 19% | 84% | 85% | 87% | 87% | 1 | 0% | 32 | 13% | 180 | 90% | 191 | 96% | 18 | 90% | 181 | 87% |
| Kerala | Malappuram | 31 | 16% | 46 | 11% | 83% | 83% | 88% | 91% | 0 | 0% | 17 | 9% | 150 | 89% | 153 | 91% | 2 | 67% | 117 | 75% |
| Kerala | Palakkad | 48 | 16% | 27 | 6% | 80% | 79% | 83% | 95% | 1 | 0% | 14 | 5% | 213 | 87% | 214 | 88% | 9 | 75% | 117 | 85% |
| Kerala | Pathanamthitta | 22 | 16% | 1 | 1% | 80% | 81% | 83% | 95% | 0 | 0% | 7 | 5% | 103 | 92% | 111 | 99% | 4 | 67% | 77 | 79% |
| Kerala | Thiruvananthapuram | 62 | 18% | 69 | 11% | 85% | 81% | 83% | 96% | 1 | 0% | 13 | 4% | 263 | 91% | 272 | 94% | 10 | 83% | 155 | 73% |
| Kerala | Thrissur | 71 | 20% | 55 | 11% | 83% | 76% | 77% | 92% | 9 | 3% | 19 | 5% | 253 | 90% | 222 | 79% | 15 | 71% | 127 | 70% |
| Kerala | Wayanad | 15 | 22% | 31 | 25% | 78% | 85% | 89% | 97% | 0 | 0% | 2 | 3% | 48 | 91% | 52 | 98% | 6 | 100% | 45 | 85% |
| Lakshadweep | Lakshadweep * | 0 | | 0 | | 100% | 100% | 100% | | 0 | 0% | 0 | | 0 | | 0 | | 0 | | 1 | 100% |
| Madhya Pradesh | Balaghat ** | 29 | 17% | 21 | 8% | 89% | 75% | 81% | 90% | 0 | 0% | 16 | 10% | 108 | 81% | 133 | 100% | 51 | 38% | 32 | 46% |
| Madhya Pradesh | Barwani † | 43 | 25% | 6 | 3% | 90% | 85% | 90% | 96% | 0 | 0% | 7 | 4% | 171 | 62% | 127 | 100% | 70 | 89% | 69 | 75% |
| Madhya Pradesh | Betul ** | 31 | 24% | 8 | 4% | 89% | 81% | 85% | 90% | 6 | 4% | 8 | 6% | 90 | 90% | 100 | 100% | 23 | 74% | 67 | 86% |
| Madhya Pradesh | Bhind | 81 | 42% | 8 | 3% | 86% | 78% | 83% | 89% | 4 | 2% | 21 | 9% | 108 | 97% | 111 | 100% | 140 | 86% | 149 | 78% |
| Madhya Pradesh | Bhopal | 132 | 31% | 27 | 4% | 85% | 76% | 76% | 72% | 3 | 1% | 148 | 28% | 279 | 95% | 15 | 5% | 288 | 98% | 201 | 91% |
| Madhya Pradesh | Chhatarpur ** | 116 | 43% | 3 | 1% | 89% | 80% | 90% | 91% | 5 | 2% | 17 | 7% | 142 | 93% | 114 | 75% | 105 | 69% | 164 | 87% |
| Madhya Pradesh | Chhindwara ** | 54 | 24% | 21 | 6% | 88% | 83% | 88% | 91% | 1 | 0% | 22 | 9% | 152 | 89% | 166 | 98% | 50 | 77% | 97 | 66% |
| Madhya Pradesh | Damoh ** | 71 | 29% | 6 | 2% | 85% | 83% | 89% | 91% | 5 | 2% | 18 | 7% | 11 | 65% | 174 | 100% | 41 | 79% | 123 | 84% |
| Madhya Pradesh | Datia | 63 | 39% | 24 | 9% | 92% | 84% | 85% | 81% | 23 | 11% | 15 | 7% | 96 | 96% | 99 | 99% | 52 | 78% | 45 | 39% |
| Madhya Pradesh | Dewas | 34 | 22% | 16 | 5% | 90% | 86% | 87% | 96% | 0 | 0% | 7 | 4% | 114 | 92% | 124 | 100% | 22 | 73% | 74 | 73% |
| Madhya Pradesh | Dhar † | 62 | 22% | 10 | 2% | 90% | 85% | 87% | 100% | 1 | 0% | 9 | 3% | 46 | 100% | 46 | 100% | 17 | 85% | 28 | 70% |
| Madhya Pradesh | Dindori † | 19 | 24% | 3 | 3% | 85% | 82% | 82% | 94% | 0 | 0% | 5 | 6% | 42 | 69% | 60 | 98% | 24 | 39% | 24 | 52% |
| Madhya Pradesh | Guna | 71 | 26% | 9 | 2% | 90% | 85% | 90% | 95% | 1 | 0% | 10 | 3% | 170 | 85% | 199 | 100% | 5 | 4% | 184 | 79% |
| Madhya Pradesh | Gwalior | 205 | 42% | 62 | 13% | 91% | 85% | 86% | 92% | 14 | 3% | 31 | 6% | 245 | 87% | 281 | 100% | 180 | 92% | 228 | 100% |
| Madhya Pradesh | Harda ** | 20 | 31% | 8 | 9% | 89% | 73% | 78% | 100% | 0 | 0% | 0 | 0% | 37 | 84% | 44 | 100% | 42 | 95% | 12 | 41% |
| Madhya Pradesh | Hoshangabad ** | 64 | 30% | 25 | 6% | 92% | 90% | 91% | 96% | 2 | 1% | 6 | 3% | 131 | 88% | 149 | 100% | 75 | 91% | 159 | 99% |
| Madhya Pradesh | Indore | 164 | 33% | 87 | 11% | 89% | 82% | 84% | 96% | 8 | 1% | 13 | 2% | 297 | 90% | 331 | 100% | 130 | 92% | 245 | 88% |
| Madhya Pradesh | Jabalpur | 151 | 31% | 65 | 10% | 74% | 59% | 63% | 76% | 0 | 0% | 125 | 24% | 264 | 79% | 305 | 91% | 21 | 70% | 121 | 70% |
| Madhya Pradesh | Jhabua † | 57 | 22% | 12 | 3% | 97% | 92% | 96% | 97% | 0 | 0% | 8 | 3% | 0 | 0% | 186 | 94% | 193 | 98% | 168 | 80% |
| Madhya Pradesh | Katni | 59 | 22% | 27 | 6% | 85% | 76% | 83% | 93% | 19 | 7% | 1 | 0% | 144 | 68% | 208 | 98% | 49 | 70% | 136 | 76% |
| Madhya Pradesh | Khandwa ** | 53 | 19% | 29 | 6% | 91% | 87% | 88% | 100% | 0 | 0% | 1 | 0% | 198 | 88% | 221 | 99% | 17 | 85% | 168 | 85% |
| Madhya Pradesh | Khargone ** | 36 | 18% | 26 | 6% | 92% | 86% | 87% | 98% | 0 | 0% | 5 | 2% | 154 | 91% | 167 | 99% | 36 | 86% | 140 | 86% |

**Performance of RNTCP Case Detection (2008,Third quarter), Smear Conversion (2008, Second quarter),
and Treatment Outcomes (2007, Third quarter)**

| State | District | Popu- lation (in lakh) covered by RNTCP ¹ | No. of suspects examined | Suspects examined per lakh population | No of Smear positive patients diagnosed ² | % of S+ve cases among suspects | Total patients registered for treatment ³ | Annualize d total case detection rate | New smear positive patients registered for treatment | Annualized new smear positive case detection rate (%) | | % new sputum positive out of total new pulmonar y cases | No of new smear negative cases registered for treatment | No of new EP cases registered for treatment | % of new EP cases out of all new cases | No of retreatment cases registered for treatment |
|----------------|----------------------|---|--------------------------------|--|--|--|--|---|--|--|------|---|---|---|--|---|
| | | | | | | | | | | 66 | 82% | | | | | |
| Madhya Pradesh | Mandla † | 10 | 1123 | 110 | 224 | 20% | 319 | 124 | 168 | 66 | 82% | 69% | 75 | 37 | 13% | 39 |
| Madhya Pradesh | Mandsaur | 14 | 1636 | 121 | 299 | 18% | 498 | 147 | 188 | 55 | 69% | 60% | 125 | 57 | 15% | 128 |
| Madhya Pradesh | Morena | 18 | 2148 | 118 | 315 | 15% | 523 | 115 | 170 | 37 | 47% | 61% | 109 | 60 | 18% | 184 |
| Madhya Pradesh | Narsinghpur ** | 11 | 1203 | 110 | 129 | 11% | 249 | 91 | 88 | 32 | 40% | 59% | 61 | 36 | 19% | 63 |
| Madhya Pradesh | Neemuch | 8 | 1628 | 196 | 174 | 11% | 324 | 156 | 125 | 60 | 75% | 56% | 98 | 36 | 14% | 65 |
| Madhya Pradesh | Panna ** | 10 | 780 | 80 | 212 | 27% | 350 | 143 | 131 | 53 | 67% | 67% | 65 | 30 | 13% | 124 |
| Madhya Pradesh | Raisen ** | 13 | 758 | 59 | 97 | 13% | 351 | 109 | 95 | 30 | 37% | 38% | 152 | 18 | 7% | 85 |
| Madhya Pradesh | Rajgarh | 14 | 1387 | 96 | 221 | 16% | 563 | 157 | 147 | 41 | 51% | 38% | 239 | 36 | 8% | 139 |
| Madhya Pradesh | Ratlam | 14 | 1262 | 91 | 267 | 21% | 437 | 125 | 155 | 44 | 56% | 54% | 134 | 57 | 16% | 91 |
| Madhya Pradesh | Rewa | 23 | 2845 | 126 | 323 | 11% | 832 | 147 | 223 | 39 | 49% | 44% | 287 | 174 | 25% | 147 |
| Madhya Pradesh | Sagar ** | 23 | 2813 | 121 | 388 | 14% | 741 | 128 | 270 | 47 | 58% | 47% | 309 | 58 | 9% | 104 |
| Madhya Pradesh | Satna | 21 | 2064 | 96 | 366 | 18% | 842 | 157 | 248 | 46 | 58% | 39% | 382 | 83 | 12% | 129 |
| Madhya Pradesh | Sehore ** | 12 | 1047 | 85 | 84 | 8% | 304 | 98 | 74 | 24 | 30% | 31% | 162 | 23 | 9% | 45 |
| Madhya Pradesh | Seoni ** | 13 | 733 | 55 | 136 | 19% | 275 | 82 | 91 | 27 | 34% | 58% | 67 | 40 | 20% | 77 |
| Madhya Pradesh | Shahdol | 18 | 1369 | 76 | 244 | 18% | 373 | 83 | 186 | 41 | 52% | 60% | 123 | 30 | 9% | 34 |
| Madhya Pradesh | Shajapur | 15 | 1378 | 93 | 201 | 15% | 290 | 78 | 108 | 29 | 36% | 68% | 52 | 27 | 14% | 103 |
| Madhya Pradesh | Sheopur | 6 | 802 | 125 | 183 | 23% | 279 | 174 | 153 | 95 | 119% | 72% | 60 | 8 | 4% | 58 |
| Madhya Pradesh | Shivpuri | 17 | 1632 | 99 | 313 | 19% | 545 | 132 | 258 | 62 | 78% | 57% | 194 | 8 | 2% | 81 |
| Madhya Pradesh | Sidhi | 21 | 1923 | 92 | 278 | 14% | 539 | 103 | 196 | 37 | 47% | 56% | 155 | 83 | 19% | 105 |
| Madhya Pradesh | Tikamgarh ** | 14 | 947 | 69 | 140 | 15% | 269 | 78 | 107 | 31 | 39% | 49% | 112 | 19 | 8% | 31 |
| Madhya Pradesh | Ujjain | 20 | 2318 | 118 | 475 | 20% | 618 | 126 | 215 | 44 | 55% | 56% | 166 | 87 | 19% | 150 |
| Madhya Pradesh | Umaria | 6 | 444 | 75 | 58 | 13% | 121 | 82 | 41 | 28 | 35% | 47% | 46 | 10 | 10% | 24 |
| Madhya Pradesh | Vidisha ** | 14 | 1310 | 94 | 198 | 15% | 538 | 154 | 137 | 39 | 49% | 37% | 231 | 51 | 12% | 119 |
| Maharashtra | Ahmadnagar | 45 | 5691 | 126 | 515 | 9% | 998 | 88 | 462 | 41 | 51% | 63% | 269 | 146 | 17% | 121 |
| Maharashtra | Akola | 18 | 1988 | 110 | 315 | 16% | 483 | 107 | 223 | 50 | 62% | 69% | 102 | 61 | 16% | 97 |
| Maharashtra | Amravati Mun Corp | 6 | 1867 | 308 | 147 | 8% | 202 | 133 | 76 | 50 | 63% | 75% | 25 | 50 | 33% | 51 |
| Maharashtra | Amravati Rural | 23 | 3655 | 161 | 362 | 10% | 631 | 111 | 225 | 40 | 50% | 60% | 147 | 99 | 21% | 160 |
| Maharashtra | Aurangabad Muni Corp | 10 | 1613 | 167 | 287 | 18% | 296 | 123 | 137 | 57 | 71% | 84% | 26 | 72 | 31% | 61 |
| Maharashtra | Aurangabad-MH ** | 23 | 2204 | 97 | 310 | 14% | 498 | 88 | 276 | 49 | 61% | 76% | 87 | 62 | 14% | 60 |
| Maharashtra | Bhandara | 13 | 1913 | 152 | 212 | 11% | 344 | 110 | 136 | 43 | 54% | 62% | 82 | 48 | 18% | 78 |
| Maharashtra | Bid ** | 24 | 2511 | 105 | 312 | 12% | 511 | 86 | 252 | 42 | 53% | 76% | 80 | 110 | 25% | 69 |
| Maharashtra | Buldana ** | 25 | 3529 | 143 | 540 | 15% | 659 | 107 | 281 | 46 | 57% | 64% | 157 | 82 | 16% | 137 |
| Maharashtra | Chandrapur | 23 | 3714 | 162 | 387 | 10% | 726 | 126 | 308 | 54 | 67% | 56% | 239 | 84 | 13% | 89 |
| Maharashtra | Dhule | 19 | 3775 | 200 | 365 | 10% | 635 | 135 | 275 | 58 | 73% | 62% | 169 | 98 | 18% | 93 |
| Maharashtra | Gadchiroli ** | 11 | 1429 | 133 | 197 | 14% | 292 | 109 | 143 | 53 | 67% | 62% | 86 | 32 | 12% | 29 |
| Maharashtra | Gondiya | 13 | 2271 | 171 | 199 | 9% | 365 | 110 | 137 | 41 | 52% | 57% | 105 | 51 | 17% | 72 |
| Maharashtra | Hingoli ** | 11 | 1044 | 96 | 156 | 15% | 324 | 119 | 128 | 47 | 59% | 63% | 76 | 59 | 22% | 61 |
| Maharashtra | Jalgaon | 41 | 5937 | 146 | 640 | 11% | 1349 | 133 | 515 | 51 | 63% | 49% | 535 | 128 | 11% | 170 |
| Maharashtra | Jaina ** | 18 | 2183 | 123 | 267 | 12% | 484 | 109 | 187 | 42 | 52% | 58% | 138 | 59 | 15% | 100 |
| Maharashtra | Kalyan Dombivli MC | 13 | 1509 | 114 | 223 | 15% | 468 | 142 | 183 | 56 | 69% | 70% | 78 | 96 | 27% | 111 |
| Maharashtra | Kolhapur | 33 | 5408 | 162 | 396 | 7% | 765 | 91 | 308 | 37 | 46% | 62% | 192 | 146 | 23% | 119 |
| Maharashtra | Kolhapur Mun Corp | 5 | 741 | 138 | 64 | 9% | 138 | 103 | 43 | 32 | 40% | 61% | 28 | 34 | 32% | 33 |
| Maharashtra | Latur ** | 23 | 3123 | 136 | 238 | 8% | 417 | 73 | 158 | 28 | 34% | 60% | 105 | 73 | 22% | 81 |
| Maharashtra | Mumbai | 132 | 21935 | 167 | 3727 | 17% | 7063 | 215 | 2157 | 66 | 82% | 59% | 1481 | 1313 | 27% | 2112 |
| Maharashtra | Nagpur Muni Corp | 23 | 3890 | 172 | 593 | 15% | 878 | 155 | 260 | 46 | 57% | 69% | 117 | 303 | 45% | 198 |

Performance of RNTCP Case Detection (2008,Third quarter), Smear Conversion (2008, Second quarter), and Treatment Outcomes (2007, Third quarter)

| State | District | No of smear positive retreatment cases registered for treatment | % of smear positive retreatment cases out of all smear positive cases | No (%) of pediatric cases out of all new cases | | 3 month conversion rate of new smear positive patients ⁴ | Cure rate of new smear positive patients ⁵ | Success rate of new smear positive patients ⁵ | % smear positive patients living in the district placed on DOTS | No (%) of patients put on Non-DOTS treatment regimen | | No (%) of Initial defaulters | | No (%) of NSP cases started within 7 days of diagnosis | | No (%) of NSP cases registered within one month of starting RNTCP DOTS treatment | | No (%) of interviewed NSP cases who received DOT during IP as per guidelines | | No (%) of cured NSP cases having end of treatment follow-up sputum done within 7 days of last dose | |
|----------------|----------------------|---|---|--|-----|---|---|--|---|--|----|------------------------------|-----|--|-----|--|------|--|------|--|-----|
| | | | | | | | | | | | | | | | | | | | | | |
| Madhya Pradesh | Mandla † | 31 | 16% | 21 | 8% | 91% | 88% | 88% | 94% | 0 | 0% | 13 | 6% | 127 | 76% | 156 | 93% | 38 | 36% | 83 | 65% |
| Madhya Pradesh | Mandsaur | 97 | 34% | 13 | 4% | 88% | 85% | 92% | 97% | 0 | 0% | 10 | 3% | 150 | 80% | 188 | 100% | 33 | 80% | 156 | 83% |
| Madhya Pradesh | Morena | 122 | 42% | 25 | 7% | 81% | 81% | 82% | 87% | 2 | 1% | 39 | 13% | 121 | 71% | 167 | 98% | 72 | 83% | 96 | 63% |
| Madhya Pradesh | Narsinghpur ** | 45 | 34% | 20 | 11% | 85% | 83% | 85% | 94% | 0 | 0% | 7 | 6% | 62 | 70% | 85 | 97% | 29 | 33% | 46 | 51% |
| Madhya Pradesh | Neemuch | 50 | 29% | 10 | 4% | 92% | 89% | 90% | 93% | 5 | 3% | 6 | 4% | 109 | 87% | 123 | 98% | 18 | 72% | 90 | 81% |
| Madhya Pradesh | Panna ** | 66 | 34% | 5 | 2% | 91% | 84% | 93% | 95% | 5 | 2% | 6 | 3% | 122 | 93% | 129 | 98% | 37 | 93% | 106 | 92% |
| Madhya Pradesh | Raisen ** | 36 | 27% | 3 | 1% | 88% | 84% | 87% | 100% | 0 | 0% | 0 | 0% | 64 | 67% | 95 | 100% | 70 | 73% | 54 | 57% |
| Madhya Pradesh | Rajgarh | 46 | 24% | 12 | 3% | 80% | 81% | 81% | 90% | 0 | 0% | 22 | 10% | 137 | 93% | 142 | 97% | 4 | 57% | 106 | 85% |
| Madhya Pradesh | Ratlam | 62 | 29% | 14 | 4% | 92% | 77% | 84% | 92% | 3 | 1% | 16 | 7% | 142 | 92% | 151 | 97% | 0 | 0% | 114 | 88% |
| Madhya Pradesh | Rewa | 81 | 27% | 62 | 9% | 91% | 89% | 91% | 98% | 2 | 1% | 3 | 1% | 181 | 81% | 223 | 100% | 153 | 65% | 25 | 89% |
| Madhya Pradesh | Sagar ** | 88 | 25% | 47 | 7% | 86% | 83% | 87% | 94% | 2 | 1% | 22 | 6% | 227 | 84% | 265 | 98% | 63 | 85% | 149 | 60% |
| Madhya Pradesh | Satna | 56 | 18% | 26 | 4% | 91% | 87% | 88% | 94% | 0 | 0% | 18 | 6% | 220 | 89% | 235 | 95% | 32 | 84% | 149 | 86% |
| Madhya Pradesh | Sehore ** | 21 | 22% | 24 | 9% | 88% | 84% | 86% | 97% | 0 | 0% | 2 | 3% | 67 | 89% | 74 | 99% | 31 | 91% | 63 | 86% |
| Madhya Pradesh | Seoni ** | 54 | 37% | 13 | 7% | 84% | 80% | 80% | 89% | 4 | 3% | 11 | 8% | 77 | 85% | 76 | 84% | 0 | 0% | 47 | 60% |
| Madhya Pradesh | Shahdol | 22 | 11% | 4 | 1% | 89% | 83% | 86% | 94% | 1 | 0% | 13 | 6% | 157 | 84% | 233 | 100% | 153 | 94% | 64 | 46% |
| Madhya Pradesh | Shajapur | 78 | 42% | 2 | 1% | 94% | 90% | 91% | 91% | 0 | 0% | 17 | 9% | 100 | 93% | 106 | 98% | 100 | 93% | 114 | 91% |
| Madhya Pradesh | Sheopur | 48 | 24% | 19 | 9% | 84% | 71% | 83% | 73% | 4 | 2% | 46 | 25% | 103 | 67% | 140 | 92% | 55 | 76% | 23 | 23% |
| Madhya Pradesh | Shivpuri | 54 | 17% | 4 | 1% | 90% | 86% | 87% | 96% | 0 | 0% | 12 | 4% | 247 | 96% | 255 | 99% | 238 | 89% | 242 | 79% |
| Madhya Pradesh | Sidhi | 56 | 22% | 30 | 7% | 86% | 87% | 92% | 94% | 0 | 0% | 16 | 6% | 144 | 73% | 184 | 94% | 13 | 87% | 111 | 57% |
| Madhya Pradesh | Tikamgarh ** | 24 | 18% | 3 | 1% | 89% | 81% | 82% | 91% | 0 | 0% | 13 | 9% | 42 | 70% | 102 | 95% | 83 | 78% | 80 | 73% |
| Madhya Pradesh | Ujjain | 130 | 38% | 18 | 4% | 90% | 84% | 87% | 98% | 0 | 0% | 7 | 2% | 197 | 92% | 215 | 100% | 10 | 100% | 118 | 74% |
| Madhya Pradesh | Umariya | 13 | 24% | 2 | 2% | 93% | 86% | 89% | 78% | 0 | 0% | 13 | 22% | 32 | 78% | 38 | 93% | 3 | 100% | 18 | 58% |
| Madhya Pradesh | Vidisha ** | 56 | 29% | 32 | 8% | 89% | 83% | 90% | 100% | 0 | 0% | 0 | 0% | 126 | 92% | 124 | 91% | 25 | 18% | 128 | 85% |
| Maharashtra | Ahmadnagar | 61 | 12% | 56 | 6% | 90% | 84% | 86% | 98% | 0 | 0% | 12 | 2% | 423 | 92% | 462 | 100% | 9 | 90% | 431 | 85% |
| Maharashtra | Akola | 72 | 24% | 11 | 3% | 88% | 81% | 84% | 97% | 0 | 0% | 8 | 3% | 207 | 93% | 223 | 100% | 25 | 96% | 153 | 83% |
| Maharashtra | Amravati Mun Corp | 34 | 31% | 12 | 8% | 91% | 80% | 81% | 86% | 3 | 3% | 12 | 11% | 66 | 87% | 76 | 100% | 9 | 90% | 54 | 92% |
| Maharashtra | Amravati Rural | 94 | 29% | 26 | 6% | 87% | 81% | 85% | 92% | 0 | 0% | 26 | 8% | 177 | 79% | 222 | 99% | 22 | 44% | 103 | 52% |
| Maharashtra | Aurangabad Muni Corp | 34 | 20% | 13 | 6% | 93% | 85% | 85% | 94% | 0 | 0% | 9 | 6% | 124 | 91% | 137 | 100% | 31 | 23% | 81 | 93% |
| Maharashtra | Aurangabad-MH ** | 33 | 11% | 22 | 5% | 94% | 88% | 91% | 100% | 0 | 0% | 0 | 0% | 272 | 90% | 297 | 99% | 131 | 83% | 224 | 91% |
| Maharashtra | Bhandara | 56 | 29% | 21 | 8% | 87% | 86% | 87% | 91% | 1 | 0% | 17 | 8% | 124 | 91% | 136 | 100% | 50 | 77% | 93 | 81% |
| Maharashtra | Bid ** | 54 | 18% | 12 | 3% | 92% | 85% | 85% | 95% | 0 | 0% | 16 | 5% | 229 | 91% | 207 | 82% | 204 | 81% | 192 | 67% |
| Maharashtra | Buldana ** | 114 | 29% | 11 | 2% | 89% | 80% | 84% | 96% | 0 | 0% | 17 | 4% | 260 | 93% | 278 | 98% | 163 | 99% | 179 | 80% |
| Maharashtra | Chandrapur | 57 | 16% | 44 | 7% | 91% | 87% | 89% | 98% | 0 | 0% | 6 | 2% | 279 | 91% | 303 | 98% | 25 | 89% | 218 | 79% |
| Maharashtra | Dhule | 62 | 18% | 20 | 4% | 90% | 86% | 88% | 93% | 3 | 1% | 20 | 6% | 256 | 93% | 199 | 72% | 136 | 89% | 192 | 83% |
| Maharashtra | Gadchiroli ** | 20 | 12% | 12 | 5% | 91% | 84% | 87% | 97% | 0 | 0% | 6 | 3% | 129 | 90% | 137 | 96% | 147 | 77% | 86 | 77% |
| Maharashtra | Gondiya | 49 | 26% | 13 | 4% | 80% | 85% | 86% | 93% | 1 | 1% | 13 | 7% | 120 | 88% | 137 | 100% | 36 | 88% | 95 | 66% |
| Maharashtra | Hingoli ** | 42 | 25% | 7 | 3% | 92% | 84% | 88% | 97% | 1 | 1% | 3 | 2% | 114 | 89% | 113 | 88% | 58 | 84% | 106 | 85% |
| Maharashtra | Jaigaon | 101 | 16% | 41 | 3% | 92% | 87% | 87% | 84% | 2 | 0% | 96 | 15% | 443 | 86% | 467 | 91% | 240 | 47% | 414 | 78% |
| Maharashtra | Jalna ** | 75 | 29% | 9 | 2% | 84% | 83% | 89% | 100% | 0 | 0% | 0 | 0% | 148 | 79% | 187 | 100% | 45 | 79% | 158 | 92% |
| Maharashtra | Kalyan Dombivli MC | 24 | 12% | 13 | 4% | 91% | 86% | 86% | 97% | 3 | 1% | 4 | 2% | 161 | 88% | 183 | 100% | 17 | 85% | 149 | 94% |
| Maharashtra | Kolhapur | 72 | 19% | 36 | 6% | 85% | 70% | 74% | 97% | 0 | 0% | 10 | 3% | 272 | 88% | 306 | 99% | 47 | 15% | 147 | 71% |
| Maharashtra | Kolhapur Mun Corp | 14 | 25% | 11 | 10% | 71% | 67% | 67% | 87% | 2 | 4% | 5 | 9% | 40 | 95% | 42 | 100% | 12 | 28% | 36 | 92% |
| Maharashtra | Latur ** | 55 | 26% | 20 | 6% | 87% | 64% | 73% | 90% | 0 | 0% | 21 | 10% | 121 | 77% | 156 | 99% | 24 | 100% | 64 | 58% |
| Maharashtra | Mumbai | 1153 | 35% | 426 | 9% | 92% | 88% | 88% | 83% | 178 | 5% | 400 | 12% | 1969 | 91% | 2080 | 96% | 0 | 0% | 1628 | 89% |
| Maharashtra | Nagpur Muni Corp | 108 | 29% | 38 | 6% | 89% | 84% | 84% | 97% | 0 | 0% | 11 | 3% | 249 | 97% | 260 | 100% | 26 | 100% | 242 | 89% |

Performance of RNTCP Case Detection (2008,Third quarter), Smear Conversion (2008, Second quarter), and Treatment Outcomes (2007, Third quarter)

| State | District | Population (in lakh) covered by RNTCP ¹ | No. of suspects examined | Suspects examined per lakh population | No of Smear positive patients diagnosed ² | % of S+ve cases among suspects | Total patients registered for treatment ³ | Annualized total case detection rate | New smear positive patients registered for treatment | Annualized new smear positive case detection rate (%) | | % new sputum positive out of total new pulmonary cases | No of new smear negative cases registered for treatment | No of new EP cases registered for treatment | % of new EP cases out of all new cases | No of retreatment cases registered for treatment |
|-------------|----------------------|--|--------------------------|---------------------------------------|--|--------------------------------|--|--------------------------------------|--|---|-----|--|---|---|--|--|
| | | | | | | | | | | | | | | | | |
| Maharashtra | Nagpur Rural | 22 | 2453 | 111 | 317 | 13% | 673 | 122 | 311 | 56 | 70% | 62% | 194 | 63 | 11% | 105 |
| Maharashtra | Nanded ** | 27 | 3379 | 125 | 407 | 12% | 726 | 108 | 277 | 41 | 51% | 54% | 234 | 110 | 18% | 105 |
| Maharashtra | Nanded Waghela MC | 5 | 560 | 118 | 92 | 16% | 132 | 111 | 49 | 41 | 51% | 67% | 24 | 36 | 33% | 23 |
| Maharashtra | Nandurbar * | 14 | 1969 | 136 | 213 | 11% | 423 | 117 | 166 | 46 | 57% | 50% | 167 | 49 | 13% | 41 |
| Maharashtra | Nashik | 43 | 6476 | 150 | 719 | 11% | 1267 | 117 | 595 | 55 | 69% | 62% | 360 | 182 | 16% | 130 |
| Maharashtra | Nashik Corp | 12 | 1319 | 111 | 192 | 15% | 329 | 111 | 149 | 50 | 63% | 67% | 75 | 59 | 21% | 46 |
| Maharashtra | Navi Mumbai | 8 | 2466 | 317 | 288 | 12% | 442 | 227 | 150 | 77 | 96% | 74% | 54 | 114 | 36% | 124 |
| Maharashtra | Osmanabad ** | 16 | 1689 | 104 | 160 | 9% | 311 | 76 | 137 | 34 | 42% | 65% | 73 | 60 | 22% | 41 |
| Maharashtra | Parbhani ** | 16 | 1775 | 108 | 233 | 13% | 434 | 105 | 173 | 42 | 53% | 59% | 119 | 86 | 23% | 56 |
| Maharashtra | Pimpri Chinchwad | 11 | 2388 | 215 | 289 | 12% | 459 | 165 | 163 | 59 | 73% | 70% | 69 | 140 | 38% | 87 |
| Maharashtra | Pune | 28 | 3252 | 116 | 378 | 12% | 910 | 130 | 336 | 48 | 60% | 71% | 137 | 251 | 35% | 186 |
| Maharashtra | Pune Rural | 41 | 9289 | 229 | 1012 | 11% | 1125 | 111 | 536 | 53 | 66% | 67% | 260 | 156 | 16% | 173 |
| Maharashtra | Raigarh-MH | 24 | 3657 | 150 | 456 | 12% | 827 | 136 | 309 | 51 | 63% | 59% | 212 | 118 | 18% | 188 |
| Maharashtra | Ratnagiri | 19 | 3147 | 168 | 323 | 10% | 676 | 144 | 246 | 52 | 66% | 56% | 191 | 66 | 13% | 173 |
| Maharashtra | Sangli | 24 | 4642 | 196 | 337 | 7% | 626 | 106 | 249 | 42 | 53% | 63% | 145 | 109 | 22% | 123 |
| Maharashtra | Sangli Muni Corp | 5 | 654 | 136 | 83 | 13% | 154 | 128 | 48 | 40 | 50% | 57% | 36 | 41 | 33% | 29 |
| Maharashtra | Satara | 31 | 5520 | 179 | 365 | 7% | 768 | 99 | 258 | 33 | 42% | 49% | 267 | 110 | 17% | 133 |
| Maharashtra | Sindhudurg | 10 | 1521 | 160 | 137 | 9% | 249 | 105 | 83 | 35 | 44% | 54% | 71 | 38 | 20% | 57 |
| Maharashtra | Solapur | 33 | 5121 | 155 | 403 | 8% | 651 | 79 | 359 | 44 | 54% | 74% | 125 | 74 | 13% | 93 |
| Maharashtra | Solapur Muni Corp | 10 | 1420 | 147 | 218 | 15% | 283 | 117 | 107 | 44 | 55% | 62% | 65 | 51 | 23% | 60 |
| Maharashtra | Thane | 50 | 6190 | 125 | 782 | 13% | 1927 | 155 | 660 | 53 | 66% | 53% | 585 | 314 | 20% | 368 |
| Maharashtra | Thane Muni Corp | 14 | 2226 | 160 | 368 | 17% | 777 | 223 | 215 | 62 | 77% | 57% | 160 | 167 | 31% | 234 |
| Maharashtra | Ulhasnagar Muni Corp | 5 | 710 | 136 | 151 | 21% | 226 | 173 | 79 | 60 | 76% | 60% | 52 | 22 | 14% | 73 |
| Maharashtra | Wardha | 14 | 1768 | 130 | 226 | 13% | 382 | 112 | 157 | 46 | 58% | 68% | 75 | 90 | 28% | 60 |
| Maharashtra | Washim | 11 | 1480 | 131 | 158 | 11% | 273 | 97 | 111 | 39 | 49% | 59% | 76 | 43 | 19% | 43 |
| Maharashtra | Yavatmal ** | 27 | 3661 | 135 | 402 | 11% | 819 | 121 | 320 | 47 | 59% | 59% | 222 | 128 | 19% | 149 |
| Manipur | Bishnupur | 2 | 374 | 165 | 36 | 10% | 83 | 147 | 31 | 55 | 73% | 72% | 12 | 25 | 37% | 15 |
| Manipur | Chandel * | 1 | 240 | 178 | 15 | 6% | 50 | 148 | 10 | 30 | 40% | 30% | 23 | 4 | 11% | 13 |
| Manipur | Churachandpur * | 3 | 540 | 215 | 34 | 6% | 219 | 348 | 33 | 52 | 70% | 24% | 107 | 26 | 16% | 53 |
| Manipur | Imphal East | 4 | 504 | 116 | 51 | 10% | 175 | 162 | 31 | 29 | 38% | 34% | 59 | 43 | 32% | 42 |
| Manipur | Imphal West | 5 | 1094 | 226 | 131 | 12% | 203 | 168 | 56 | 46 | 62% | 51% | 54 | 50 | 31% | 43 |
| Manipur | Senapati * | 4 | 345 | 83 | 31 | 9% | 103 | 99 | 31 | 30 | 40% | 65% | 17 | 31 | 39% | 24 |
| Manipur | Tamenglong * | 1 | 116 | 95 | 13 | 11% | 33 | 108 | 14 | 46 | 61% | 64% | 8 | 2 | 8% | 9 |
| Manipur | Thoubal | 4 | 273 | 68 | 38 | 14% | 158 | 157 | 34 | 34 | 45% | 31% | 75 | 28 | 20% | 21 |
| Manipur | Ukhruil * | 2 | 168 | 108 | 14 | 8% | 47 | 121 | 16 | 41 | 55% | 70% | 7 | 13 | 36% | 11 |
| Meghalaya | East Khasi Hills * | 7 | 1715 | 236 | 233 | 14% | 612 | 337 | 117 | 64 | 86% | 45% | 145 | 211 | 44% | 132 |
| Meghalaya | East Garo Hills * | 3 | 302 | 111 | 57 | 19% | 76 | 112 | 45 | 66 | 88% | 80% | 11 | 4 | 7% | 16 |
| Meghalaya | Jaintia Hills * | 3 | 342 | 105 | 53 | 15% | 108 | 133 | 42 | 52 | 69% | 69% | 19 | 26 | 30% | 21 |
| Meghalaya | Ri Bhoi * | 2 | 312 | 147 | 47 | 15% | 92 | 174 | 35 | 66 | 88% | 66% | 18 | 18 | 25% | 21 |
| Meghalaya | South Garo Hills * | 1 | 130 | 119 | 10 | 8% | 30 | 110 | 13 | 48 | 64% | 62% | 8 | 5 | 19% | 4 |
| Meghalaya | West Garo Hills * | 6 | 872 | 154 | 123 | 14% | 157 | 111 | 96 | 68 | 90% | 79% | 25 | 10 | 8% | 26 |
| Meghalaya | West Khasi Hills * | 3 | 356 | 110 | 61 | 17% | 172 | 213 | 48 | 59 | 79% | 57% | 36 | 61 | 41% | 25 |
| Mizoram | Aizawl * | 4 | 1077 | 288 | 110 | 10% | 350 | 375 | 69 | 74 | 98% | 39% | 107 | 103 | 37% | 71 |
| Mizoram | Champhai * | 1 | 182 | 163 | 10 | 5% | 41 | 147 | 9 | 32 | 43% | 32% | 19 | 11 | 28% | 2 |

Performance of RNTCP Case Detection (2008,Third quarter), Smear Conversion (2008, Second quarter), and Treatment Outcomes (2007, Third quarter)

| State | District | No of smear positive retreatment cases registered for treatment | % of smear positive retreatment cases out of all smear positive cases | No (%) of pediatric cases out of all New cases | | 3 month conversion rate of new smear positive patients ⁴ | Cure rate of new smear positive patients ⁵ | Success rate of new smear positive patients ⁵ | % smear positive patients living in the district placed on DOTS | No (%) of patients put on Non-DOTS treatment regimen | | No (%) of Initial defaulters | | No (%) of NSP cases started within 7 days of diagnosis | | No (%) of NSP cases registered within one month of starting RNTCP DOTS treatment | | No (%) of interviewed NSP cases who received DOT during IP as per guidelines | | No (%) of cured NSP cases having end of treatment follow-up sputum done within 7 days of last dose | |
|-------------|----------------------|---|---|--|-----|---|---|--|---|--|----|------------------------------|-----|--|------|--|------|--|------|--|------|
| | | | | | | | | | | | | | | | | | | | | | |
| Maharashtra | Nagpur Rural | 74 | 19% | 28 | 5% | 94% | 88% | 89% | 93% | 0 | 0% | 23 | 7% | 243 | 86% | 279 | 99% | 12 | 75% | 259 | 85% |
| Maharashtra | Nanded ** | 77 | 22% | 37 | 6% | 90% | 85% | 88% | 97% | 0 | 0% | 12 | 3% | 217 | 78% | 263 | 95% | 13 | 87% | 170 | 70% |
| Maharashtra | Nanded Waghela MC | 13 | 21% | 6 | 6% | 85% | 73% | 73% | 91% | 0 | 0% | 7 | 9% | 42 | 86% | 49 | 100% | 24 | 96% | 25 | 53% |
| Maharashtra | Nandurbar * | 24 | 13% | 21 | 5% | 89% | 89% | 92% | 89% | 7 | 3% | 15 | 7% | 131 | 79% | 155 | 93% | 99 | 77% | 92 | 63% |
| Maharashtra | Nashik | 80 | 12% | 111 | 10% | 94% | 89% | 89% | 95% | 0 | 0% | 33 | 5% | 548 | 92% | 595 | 100% | 41 | 95% | 366 | 66% |
| Maharashtra | Nashik Corp | 25 | 14% | 13 | 5% | 94% | 89% | 89% | 92% | 3 | 2% | 11 | 7% | 134 | 90% | 149 | 100% | 22 | 100% | 142 | 83% |
| Maharashtra | Navi Mumbai | 69 | 32% | 39 | 12% | 90% | 85% | 85% | 91% | 10 | 5% | 9 | 4% | 149 | 99% | 150 | 100% | 150 | 100% | 140 | 98% |
| Maharashtra | Osmanabad ** | 32 | 19% | 18 | 7% | 77% | 69% | 77% | 93% | 1 | 1% | 9 | 6% | 33 | 62% | 112 | 82% | 53 | 78% | 63 | 40% |
| Maharashtra | Parbhani ** | 44 | 20% | 20 | 5% | 90% | 85% | 87% | 97% | 0 | 0% | 7 | 3% | 157 | 91% | 173 | 100% | 47 | 94% | 135 | 90% |
| Maharashtra | Pimpri Chinchwad | 51 | 24% | 23 | 6% | 88% | 85% | 85% | 95% | 3 | 1% | 9 | 4% | 149 | 91% | 160 | 98% | 36 | 90% | 117 | 88% |
| Maharashtra | Pune | 84 | 20% | 36 | 5% | 92% | 88% | 88% | 92% | 0 | 0% | 31 | 8% | 314 | 93% | 331 | 99% | 32 | 100% | 325 | 93% |
| Maharashtra | Pune Rural | 109 | 17% | 41 | 4% | 91% | 80% | 82% | 97% | 3 | 0% | 16 | 2% | 437 | 82% | 533 | 99% | 161 | 96% | 303 | 77% |
| Maharashtra | Raigarh-MH | 110 | 26% | 20 | 3% | 89% | 81% | 83% | 95% | 1 | 0% | 21 | 5% | 203 | 78% | 222 | 100% | 22 | 100% | 221 | 80% |
| Maharashtra | Ratnagiri | 81 | 25% | 16 | 3% | 93% | 85% | 86% | 95% | 0 | 0% | 17 | 5% | 233 | 95% | 246 | 100% | 184 | 100% | 158 | 79% |
| Maharashtra | Sangli | 59 | 19% | 19 | 4% | 90% | 83% | 84% | 94% | 5 | 2% | 15 | 5% | 215 | 86% | 247 | 99% | 61 | 24% | 175 | 75% |
| Maharashtra | Sangli Muni Corp | 11 | 19% | 0 | 0% | 88% | 85% | 88% | 90% | 1 | 2% | 4 | 8% | 42 | 88% | 48 | 100% | 35 | 73% | 21 | 60% |
| Maharashtra | Satara | 78 | 23% | 23 | 4% | 82% | 75% | 80% | 92% | 0 | 0% | 27 | 8% | 228 | 88% | 258 | 100% | 90 | 86% | 149 | 77% |
| Maharashtra | Sindhudurg | 33 | 28% | 8 | 4% | 90% | 88% | 88% | 92% | 0 | 0% | 10 | 8% | 69 | 83% | 81 | 98% | 2 | 100% | 82 | 86% |
| Maharashtra | Solapur | 63 | 15% | 25 | 4% | 90% | 85% | 85% | 96% | 0 | 0% | 14 | 4% | 327 | 89% | 365 | 100% | 52 | 47% | 288 | 86% |
| Maharashtra | Solapur Muni Corp | 38 | 26% | 25 | 11% | 89% | 71% | 74% | 91% | 0 | 0% | 15 | 9% | 92 | 86% | 107 | 100% | 0 | 0% | 90 | 95% |
| Maharashtra | Thane | 183 | 22% | 153 | 10% | 88% | 84% | 87% | 83% | 0 | 0% | 129 | 17% | 570 | 86% | 653 | 99% | 457 | 81% | 0 | 0% |
| Maharashtra | Thane Muni Corp | 123 | 36% | 61 | 11% | 87% | 80% | 81% | 88% | 3 | 1% | 36 | 11% | 191 | 89% | 201 | 94% | 37 | 97% | 180 | 89% |
| Maharashtra | Uthasnagar Muni Corp | 38 | 32% | 11 | 7% | 81% | 84% | 84% | 81% | 2 | 2% | 19 | 17% | 67 | 85% | 79 | 100% | 39 | 93% | 56 | 100% |
| Maharashtra | Wardha | 51 | 25% | 13 | 4% | 90% | 87% | 89% | 100% | 0 | 0% | 0 | 0% | 123 | 78% | 149 | 95% | 45 | 29% | 139 | 89% |
| Maharashtra | Washim | 35 | 24% | 9 | 4% | 81% | 82% | 84% | 88% | 2 | 1% | 16 | 10% | 94 | 85% | 103 | 93% | 13 | 87% | 65 | 80% |
| Maharashtra | Yavatmal ** | 106 | 25% | 15 | 2% | 91% | 85% | 87% | 97% | 0 | 0% | 10 | 3% | 285 | 89% | 308 | 96% | 39 | 60% | 269 | 87% |
| Manipur | Bishnupur | 9 | 23% | 1 | 1% | 87% | 88% | 92% | 97% | 0 | 0% | 1 | 3% | 27 | 87% | 10 | 32% | 24 | 80% | 20 | 87% |
| Manipur | Chandel * | 3 | 23% | 1 | 3% | 92% | 75% | 85% | 87% | 0 | 0% | 2 | 13% | 13 | 100% | 13 | 100% | 4 | 31% | 15 | 75% |
| Manipur | Churachandpur * | 10 | 23% | 57 | 34% | 88% | 86% | 86% | 97% | 0 | 0% | 1 | 3% | 33 | 100% | 33 | 100% | 6 | 18% | 30 | 86% |
| Manipur | Imphal East | 11 | 26% | 19 | 14% | 83% | 77% | 77% | 66% | 2 | 4% | 14 | 30% | 28 | 90% | 31 | 100% | 26 | 84% | 39 | 70% |
| Manipur | Imphal West | 18 | 24% | 3 | 2% | 89% | 80% | 80% | 89% | 5 | 5% | 5 | 5% | 84 | 100% | 56 | 67% | 84 | 100% | 45 | 80% |
| Manipur | Senapati * | 10 | 24% | 5 | 6% | 93% | 86% | 86% | 100% | 0 | 0% | 0 | 0% | 31 | 100% | 31 | 100% | 31 | 100% | 31 | 100% |
| Manipur | Tamenglong * | 3 | 18% | 0 | 0% | 94% | 100% | 100% | 100% | 0 | 0% | 0 | 0% | 14 | 100% | 13 | 81% | 14 | 100% | 7 | 100% |
| Manipur | Thoubal | 4 | 11% | 5 | 4% | 73% | 79% | 81% | 100% | 0 | 0% | 0 | 0% | 34 | 100% | 34 | 100% | 34 | 100% | 34 | 71% |
| Manipur | Ukhrul * | 6 | 27% | 2 | 6% | 56% | 82% | 82% | 100% | 0 | 0% | 0 | 0% | 15 | 94% | 1 | 6% | 16 | 100% | 13 | 93% |
| Meghalaya | East Khasi Hills * | 63 | 35% | 90 | 19% | 75% | 76% | 77% | 86% | 1 | 0% | 29 | 13% | 105 | 90% | 117 | 100% | 45 | 100% | 77 | 96% |
| Meghalaya | East Garo Hills * | 11 | 20% | 4 | 7% | 87% | 86% | 89% | 100% | 0 | 0% | 0 | 0% | 12 | 60% | 37 | 82% | 44 | 98% | 27 | 90% |
| Meghalaya | Jaintia Hills * | 10 | 19% | 1 | 1% | 87% | 82% | 82% | 100% | 0 | 0% | 0 | 0% | 30 | 71% | 42 | 100% | 33 | 79% | 24 | 89% |
| Meghalaya | Ri Bhoi * | 18 | 34% | 17 | 24% | 78% | 82% | 82% | 100% | 0 | 0% | 0 | 0% | 32 | 91% | 31 | 89% | 22 | 63% | 28 | 100% |
| Meghalaya | South Garo Hills * | 1 | 7% | 3 | 12% | 95% | 100% | 100% | 100% | 0 | 0% | 0 | 0% | 1 | 8% | 13 | 100% | 13 | 100% | 14 | 100% |
| Meghalaya | West Garo Hills * | 18 | 16% | 6 | 5% | 93% | 89% | 89% | 96% | 0 | 0% | 4 | 4% | 86 | 90% | 95 | 99% | 64 | 100% | 72 | 86% |
| Meghalaya | West Khasi Hills * | 12 | 20% | 27 | 18% | 79% | 73% | 73% | 97% | 1 | 2% | 1 | 2% | 8 | 40% | 46 | 96% | 47 | 100% | 30 | 100% |
| Mizoram | Aizawl * | 17 | 20% | 40 | 14% | 90% | 91% | 91% | 87% | 1 | 1% | 12 | 12% | 69 | 100% | 69 | 100% | 69 | 100% | 53 | 100% |
| Mizoram | Champhai * | 2 | 18% | 4 | 10% | 100% | 100% | 100% | 90% | 0 | 0% | 1 | 10% | 9 | 100% | 9 | 100% | 9 | 100% | 19 | 100% |

Performance of RNTCP Case Detection (2008,Third quarter), Smear Conversion (2008, Second quarter), and Treatment Outcomes (2007, Third quarter)

| State | District | Population (in lakh) covered by RNTCP ¹ | No. of suspects examined | Suspects examined per lakh population | No of Smear positive patients diagnosed ² | % of S+ve cases among suspects | Total patients registered for treatment ³ | Annualized total case detection rate | New smear positive patients registered for treatment | Annualized new smear positive case detection rate (%) | | % new sputum positive out of total new pulmonary cases | No of new smear negative cases registered for treatment | No of new EP cases registered for treatment | % of new EP cases out of all new cases | No of retreatment cases registered for treatment |
|----------|------------------|--|--------------------------|---------------------------------------|--|--------------------------------|--|--------------------------------------|--|---|------|--|---|---|--|--|
| | | | | | | | | | | 131 | 175% | | | | | |
| Mizoram | Kolasib * | 1 | 202 | 301 | 28 | 14% | 77 | 459 | 22 | 131 | 175% | 51% | 21 | 25 | 37% | 9 |
| Mizoram | Lawngtlai * | 1 | 93 | 116 | 7 | 8% | 43 | 214 | 21 | 105 | 139% | 64% | 12 | 4 | 11% | 6 |
| Mizoram | Lunglei * | 2 | 442 | 293 | 85 | 19% | 100 | 265 | 58 | 154 | 205% | 83% | 12 | 18 | 20% | 12 |
| Mizoram | Mamit * | 1 | 129 | 188 | 13 | 10% | 19 | 111 | 12 | 70 | 93% | 75% | 4 | 2 | 11% | 0 |
| Mizoram | Saiha * | 1 | 148 | 221 | 11 | 7% | 48 | 287 | 11 | 66 | 88% | 46% | 13 | 12 | 33% | 12 |
| Mizoram | Serchhip * | 1 | 146 | 239 | 9 | 6% | 20 | 131 | 10 | 65 | 87% | 77% | 3 | 7 | 35% | 0 |
| Nagaland | Dimapur * | 3 | 726 | 214 | 108 | 15% | 157 | 185 | 75 | 89 | 118% | 65% | 41 | 0 | | 41 |
| Nagaland | Kohima * | 2 | 471 | 191 | 73 | 15% | 133 | 216 | 47 | 76 | 102% | 53% | 41 | 18 | 17% | 27 |
| Nagaland | Kiphire* | 1 | 182 | 177 | 15 | 8% | 36 | 140 | 15 | 58 | 78% | 63% | 9 | 9 | 26% | 2 |
| Nagaland | Longleng* | 1 | 63 | 51 | 5 | 8% | 29 | 94 | 5 | 16 | 22% | 29% | 12 | 3 | 12% | 3 |
| Nagaland | Mokokchung * | 2 | 300 | 122 | 29 | 10% | 72 | 117 | 29 | 47 | 63% | 63% | 17 | 6 | 12% | 20 |
| Nagaland | Mon * | 3 | 370 | 130 | 31 | 8% | 110 | 154 | 31 | 43 | 58% | 56% | 24 | 36 | 40% | 19 |
| Nagaland | Peren | 1 | 171 | 173 | 17 | 10% | 29 | 118 | 17 | 69 | 92% | 74% | 6 | 0 | | 6 |
| Nagaland | Phek * | 2 | 213 | 130 | 33 | 15% | 58 | 141 | 24 | 58 | 78% | 83% | 5 | 18 | 38% | 11 |
| Nagaland | Tuensang * | 2 | 335 | 144 | 24 | 7% | 77 | 133 | 24 | 41 | 55% | 62% | 15 | 26 | 40% | 12 |
| Nagaland | Wokha * | 2 | 197 | 112 | 27 | 14% | 34 | 77 | 24 | 54 | 72% | 83% | 5 | 2 | 6% | 3 |
| Nagaland | Zunheboto * | 2 | 214 | 124 | 14 | 7% | 38 | 88 | 14 | 32 | 43% | 52% | 13 | 2 | 7% | 9 |
| Orissa | Anugul | 12 | 1850 | 149 | 186 | 10% | 292 | 94 | 129 | 42 | 49% | 65% | 71 | 43 | 18% | 49 |
| Orissa | Balangir ** | 15 | 1696 | 117 | 229 | 14% | 493 | 136 | 190 | 52 | 62% | 50% | 188 | 82 | 18% | 28 |
| Orissa | Baleshwar | 22 | 2045 | 93 | 296 | 14% | 500 | 91 | 244 | 44 | 52% | 66% | 124 | 81 | 18% | 51 |
| Orissa | Bargarh | 15 | 1675 | 115 | 197 | 12% | 428 | 117 | 182 | 50 | 59% | 66% | 93 | 110 | 29% | 43 |
| Orissa | Baudh | 4 | 508 | 125 | 44 | 9% | 89 | 88 | 45 | 44 | 52% | 79% | 12 | 19 | 25% | 13 |
| Orissa | Bhadrak | 14 | 1152 | 80 | 118 | 10% | 216 | 60 | 93 | 26 | 30% | 67% | 46 | 52 | 27% | 25 |
| Orissa | Bhubaneswar Corp | 7 | 1084 | 154 | 140 | 13% | 179 | 102 | 60 | 34 | 40% | 69% | 27 | 56 | 39% | 36 |
| Orissa | Cuttack | 25 | 2227 | 88 | 347 | 16% | 497 | 78 | 200 | 31 | 37% | 70% | 86 | 139 | 33% | 72 |
| Orissa | Debagarh | 3 | 450 | 151 | 42 | 9% | 72 | 97 | 32 | 43 | 51% | 58% | 23 | 12 | 18% | 5 |
| Orissa | Dhenkanal | 12 | 1757 | 152 | 178 | 10% | 305 | 105 | 144 | 50 | 58% | 68% | 67 | 52 | 20% | 42 |
| Orissa | Gajapati † | 6 | 843 | 150 | 142 | 17% | 278 | 197 | 145 | 103 | 121% | 76% | 45 | 49 | 21% | 39 |
| Orissa | Ganjam | 34 | 4550 | 133 | 663 | 15% | 1358 | 159 | 484 | 57 | 67% | 55% | 400 | 254 | 22% | 220 |
| Orissa | Jagatsinghapur | 11 | 1051 | 92 | 68 | 6% | 143 | 50 | 61 | 21 | 25% | 76% | 19 | 40 | 33% | 23 |
| Orissa | Jajapur | 18 | 1301 | 74 | 212 | 16% | 403 | 91 | 196 | 44 | 52% | 70% | 85 | 77 | 22% | 45 |
| Orissa | Jharsuguda | 6 | 1110 | 201 | 123 | 11% | 216 | 156 | 111 | 80 | 94% | 75% | 37 | 43 | 23% | 25 |
| Orissa | Kalahandi ** | 15 | 1930 | 133 | 309 | 16% | 533 | 147 | 242 | 67 | 79% | 69% | 109 | 92 | 21% | 90 |
| Orissa | Kandhamal † | 7 | 1213 | 172 | 154 | 13% | 210 | 119 | 110 | 62 | 74% | 67% | 53 | 30 | 16% | 17 |
| Orissa | Kendrapara | 14 | 1112 | 79 | 106 | 10% | 194 | 55 | 91 | 26 | 30% | 76% | 28 | 43 | 27% | 32 |
| Orissa | Kendujhar | 17 | 3325 | 196 | 507 | 15% | 767 | 181 | 392 | 92 | 109% | 68% | 185 | 98 | 15% | 92 |
| Orissa | Khordha | 13 | 1088 | 82 | 110 | 10% | 293 | 88 | 115 | 35 | 41% | 60% | 76 | 63 | 25% | 39 |
| Orissa | Koraput † | 13 | 1929 | 151 | 327 | 17% | 496 | 124 | 233 | 73 | 86% | 83% | 48 | 59 | 17% | 56 |
| Orissa | Malkangiri * | 5 | 1088 | 208 | 216 | 20% | 308 | 236 | 166 | 127 | 150% | 68% | 78 | 31 | 11% | 33 |
| Orissa | Mayurbhanj † | 24 | 5436 | 225 | 879 | 16% | 1491 | 247 | 748 | 124 | 146% | 65% | 402 | 176 | 13% | 165 |
| Orissa | Nabarangapur † | 11 | 1013 | 92 | 183 | 18% | 164 | 59 | 100 | 36 | 43% | 72% | 39 | 5 | 3% | 17 |
| Orissa | Nayagarh | 9 | 1473 | 157 | 183 | 12% | 374 | 159 | 113 | 48 | 57% | 51% | 107 | 81 | 27% | 73 |
| Orissa | Nuapada † | 6 | 869 | 151 | 113 | 13% | 294 | 204 | 97 | 67 | 79% | 40% | 147 | 15 | 6% | 35 |
| Orissa | Puri | 16 | 1931 | 119 | 160 | 8% | 373 | 92 | 128 | 31 | 37% | 59% | 90 | 79 | 27% | 76 |
| Orissa | Rayagada † | 9 | 1711 | 191 | 285 | 17% | 393 | 176 | 221 | 99 | 116% | 71% | 91 | 38 | 11% | 43 |

Performance of RNTCP Case Detection (2008,Third quarter), Smear Conversion (2008, Second quarter), and Treatment Outcomes (2007, Third quarter)

| State | District | No of smear positive retreatment cases registered for treatment | % of smear positive retreatment cases out of all smear positive cases | No (%) of pediatric cases out of all new cases | | 3 month conversion rate of new smear positive patients ⁴ | Cure rate of new smear positive patients ⁵ | Success rate of new smear positive patients ⁵ | % smear positive patients living in the district placed on DOTS | No (%) of patients put on Non-DOTS treatment regimen | | No (%) of Initial defaulters | | No (%) of NSP cases started within 7 days of diagnosis | | No (%) of NSP cases registered within one month of starting RNTCP DOTS treatment | | No (%) of interviewed NSP cases who received DOT during IP as per guidelines | | No (%) of cured NSP cases having end of treatment follow-up sputum done within 7 days of last dose | |
|----------|------------------|---|---|--|-----|---|---|--|---|--|----|------------------------------|-----|--|------|--|------|--|------|--|------|
| | | | | No | % | | | | | No | % | No | % | No | % | No | % | No | % | No | % |
| Mizoram | Kolasib * | 4 | 15% | 14 | 21% | 89% | 84% | 84% | 93% | 2 | 7% | 0 | 0% | 22 | 100% | 22 | 100% | 10 | 100% | 12 | 75% |
| Mizoram | Lawngtlai * | 2 | 9% | 2 | 5% | 91% | 95% | 95% | 100% | 0 | 0% | 0 | 0% | 14 | 67% | 21 | 100% | 21 | 100% | 16 | 89% |
| Mizoram | Lunglei * | 9 | 13% | 13 | 15% | 100% | 100% | 100% | 94% | 0 | 0% | 4 | 6% | 58 | 100% | 58 | 100% | 58 | 100% | 31 | 100% |
| Mizoram | Mamit * | 0 | | 0 | 0% | 100% | 100% | 100% | 92% | 0 | 0% | 1 | 8% | 12 | 100% | 12 | 100% | 9 | 75% | 10 | 100% |
| Mizoram | Saiha * | 2 | 15% | 2 | 6% | 100% | 100% | 100% | 100% | 0 | 0% | 0 | 0% | 11 | 100% | 11 | 100% | 11 | 100% | 22 | 100% |
| Mizoram | Serchhip * | 0 | | 1 | 5% | 86% | 100% | 100% | 100% | 0 | 0% | 0 | 0% | 10 | 100% | 10 | 100% | 10 | 100% | 6 | 100% |
| Nagaland | Dimapur * | 29 | 28% | 7 | 6% | 90% | 86% | 86% | 89% | 0 | 0% | 9 | 11% | 75 | 100% | 75 | 100% | 61 | 81% | 42 | 82% |
| Nagaland | Kohima * | 14 | 23% | 12 | 11% | 98% | 88% | 88% | 98% | 0 | 0% | 1 | 2% | 47 | 100% | 47 | 100% | 46 | 98% | 45 | 88% |
| Nagaland | Kiphire* | 2 | 12% | 6 | 18% | 90% | | | 100% | 0 | 0% | 0 | 0% | 15 | 100% | 15 | 100% | 5 | 100% | | |
| Nagaland | Longleng* | 3 | 38% | 2 | 8% | 100% | | | 100% | 0 | 0% | 0 | 0% | 4 | 80% | 5 | 100% | 0 | 0% | 0 | 0% |
| Nagaland | Mokokchung * | 17 | 37% | 9 | 17% | 87% | 85% | 85% | 100% | 0 | 0% | 0 | 0% | 29 | 100% | 29 | 100% | 29 | 100% | 39 | 93% |
| Nagaland | Mon * | 13 | 30% | 22 | 24% | 92% | 93% | 93% | 100% | 0 | 0% | 0 | 0% | 31 | 100% | 31 | 100% | 3 | 100% | 92 | 100% |
| Nagaland | Peren | 6 | 26% | 1 | 4% | 100% | | | 100% | 0 | 0% | 0 | 0% | 17 | 17% | 17 | 17% | 17 | 17% | 0 | 0% |
| Nagaland | Phek * | 9 | 27% | 4 | 9% | 80% | 87% | 87% | 100% | 0 | 0% | 0 | 0% | 22 | 92% | 24 | 100% | 20 | 83% | 17 | 85% |
| Nagaland | Tuensang * | 5 | 17% | 15 | 23% | 91% | 86% | 86% | 100% | 0 | 0% | 0 | 0% | 0 | 0% | 0 | 0% | 0 | 0% | 0 | 0% |
| Nagaland | Wokha * | 3 | 11% | 5 | 16% | 93% | 88% | 88% | 100% | 0 | 0% | 0 | 0% | 24 | 24% | 24 | 24% | 24 | 24% | 100 | 100% |
| Nagaland | Zunheboto * | 9 | 39% | 5 | 17% | 100% | 95% | 95% | 100% | 0 | 0% | 0 | 0% | 14 | 100% | 14 | 100% | 14 | 100% | 19 | 95% |
| Orissa | Anugul | 34 | 21% | 19 | 8% | 93% | 89% | 90% | 91% | 1 | 1% | 15 | 9% | 102 | 79% | 126 | 98% | 69 | 92% | 90 | 79% |
| Orissa | Balangir ** | 13 | 6% | 23 | 5% | 85% | 84% | 90% | 93% | 1 | 0% | 14 | 6% | 166 | 87% | 184 | 97% | 16 | 80% | 82 | 51% |
| Orissa | Baleshwar | 29 | 11% | 17 | 4% | 87% | 80% | 86% | 98% | 1 | 0% | 6 | 2% | 203 | 83% | 228 | 93% | 36 | 86% | 112 | 75% |
| Orissa | Bargarh | 29 | 14% | 21 | 5% | 87% | 78% | 85% | 94% | 1 | 1% | 10 | 5% | 140 | 80% | 171 | 97% | 4 | 44% | 123 | 77% |
| Orissa | Baudh | 8 | 15% | 4 | 5% | 77% | 95% | 98% | 95% | 0 | 0% | 2 | 5% | 36 | 80% | 45 | 100% | 18 | 90% | 45 | 85% |
| Orissa | Bhadrak | 15 | 14% | 2 | 1% | 84% | 78% | 81% | 96% | 0 | 0% | 4 | 4% | 83 | 89% | 93 | 100% | 26 | 100% | 70 | 89% |
| Orissa | Bhubaneswar Corp | 25 | 29% | 15 | 10% | 85% | 83% | 84% | 90% | 5 | 5% | 4 | 4% | 45 | 75% | 58 | 97% | 22 | 100% | 51 | 85% |
| Orissa | Cuttack | 40 | 17% | 22 | 5% | 82% | 73% | 81% | 95% | 1 | 0% | 12 | 5% | 170 | 85% | 196 | 98% | 50 | 91% | 57 | 46% |
| Orissa | Debagarh | 3 | 9% | 1 | 1% | 86% | 85% | 85% | 95% | 0 | 0% | 2 | 5% | 25 | 78% | 32 | 100% | 30 | 94% | 23 | 100% |
| Orissa | Dhenkanal | 31 | 18% | 16 | 6% | 92% | 87% | 90% | 93% | 0 | 0% | 11 | 7% | 113 | 78% | 143 | 99% | 112 | 78% | 80 | 62% |
| Orissa | Gajapati † | 27 | 16% | 32 | 13% | 87% | 81% | 84% | 83% | 5 | 4% | 19 | 13% | 117 | 81% | 137 | 89% | 25 | 66% | 91 | 63% |
| Orissa | Ganjam | 135 | 22% | 74 | 7% | 81% | 77% | 81% | 90% | 2 | 0% | 63 | 10% | 380 | 78% | 379 | 78% | 45 | 90% | 181 | 53% |
| Orissa | Jagatsinghapur | 17 | 22% | 5 | 4% | 91% | 90% | 95% | 97% | 0 | 0% | 2 | 3% | 51 | 84% | 60 | 98% | 36 | 90% | 39 | 59% |
| Orissa | Jajapur | 33 | 14% | 9 | 3% | 89% | 89% | 90% | 100% | 0 | 0% | 1 | 0% | 157 | 83% | 156 | 82% | 86 | 61% | 98 | 76% |
| Orissa | Jharsuguda | 17 | 13% | 9 | 5% | 94% | 94% | 94% | 94% | 0 | 0% | 7 | 6% | 99 | 89% | 108 | 97% | 60 | 92% | 92 | 91% |
| Orissa | Kalahandi ** | 52 | 18% | 24 | 5% | 71% | 64% | 72% | 83% | 0 | 0% | 52 | 17% | 192 | 79% | 224 | 93% | 3 | 25% | 74 | 52% |
| Orissa | Kandhamal † | 12 | 10% | 11 | 6% | 73% | 77% | 90% | 87% | 0 | 0% | 18 | 13% | 92 | 84% | 110 | 100% | 14 | 12% | 68 | 92% |
| Orissa | Kendrapara | 19 | 17% | 13 | 8% | 95% | 91% | 91% | 98% | 0 | 0% | 2 | 2% | 84 | 92% | 91 | 100% | 44 | 94% | 81 | 95% |
| Orissa | Kendujhar | 55 | 12% | 16 | 2% | 91% | 87% | 89% | 92% | 4 | 1% | 35 | 7% | 346 | 88% | 392 | 100% | 128 | 88% | 251 | 85% |
| Orissa | Khordha | 24 | 17% | 18 | 7% | 89% | 84% | 91% | 99% | 0 | 0% | 1 | 1% | 98 | 85% | 115 | 100% | 19 | 90% | 52 | 57% |
| Orissa | Koraput † | 43 | 16% | 18 | 5% | 89% | 83% | 87% | 92% | 3 | 1% | 23 | 7% | 197 | 85% | 231 | 99% | 34 | 81% | 116 | 63% |
| Orissa | Malkangiri * | 26 | 14% | 14 | 5% | 88% | 85% | 87% | 96% | 0 | 0% | 8 | 4% | 150 | 90% | 165 | 99% | 46 | 28% | 104 | 70% |
| Orissa | Mayurbhanj † | 90 | 11% | 62 | 5% | 92% | 88% | 90% | 92% | 0 | 0% | 72 | 8% | 679 | 91% | 708 | 95% | 42 | 89% | 454 | 81% |
| Orissa | Nabarangapur † | 9 | 8% | 8 | 5% | 86% | 77% | 87% | 85% | 2 | 1% | 25 | 14% | 146 | 94% | 153 | 99% | 37 | 24% | 70 | 70% |
| Orissa | Nayagarh | 51 | 31% | 30 | 10% | 58% | 67% | 77% | 80% | 1 | 1% | 32 | 20% | 103 | 91% | 105 | 93% | 7 | 64% | 50 | 51% |
| Orissa | Nuapada † | 20 | 17% | 25 | 10% | 89% | 82% | 89% | 91% | 0 | 0% | 10 | 9% | 17 | 77% | 93 | 96% | 40 | 59% | 68 | 77% |
| Orissa | Puri | 20 | 14% | 44 | 15% | 94% | 85% | 86% | 100% | 0 | 0% | 0 | 0% | 118 | 92% | 128 | 100% | 11 | 73% | 61 | 74% |
| Orissa | Rayagada † | 36 | 14% | 28 | 8% | 85% | 82% | 86% | 93% | 1 | 0% | 20 | 7% | 153 | 69% | 215 | 97% | 57 | 77% | 95 | 69% |

Performance of RNTCP Case Detection (2008,Third quarter), Smear Conversion (2008, Second quarter), and Treatment Outcomes (2007, Third quarter)

| State | District | Popu-lation (in lakh) covered by RNTCP ¹ | No. of suspects examined | Suspects examined per lakh population | No of Smear positive patients diagnosed ² | % of S+ve cases among suspects | Total patients registered for treatment ³ | Annualize d total case detection rate | New smear positive patients registered for treatment | Annualized new smear positive case detection rate (%) | | % new sputum positive out of total new pulmonar y cases | No of new smear negative cases registered for treatment | No of new EP cases registered for treatment | % of new EP cases out of all new cases | No of retreatment cases registered for treatment |
|-------------------|-------------------|---|--------------------------|---------------------------------------|--|--------------------------------|--|---------------------------------------|--|---|------------|---|---|---|--|--|
| | | | | | | | | | | | | | | | | |
| Orissa | Sambalpur | 10 | 2052 | 203 | 230 | 11% | 368 | 146 | 147 | 58 | 69% | 63% | 85 | 89 | 28% | 47 |
| Orissa | Sonapur | 6 | 759 | 129 | 61 | 8% | 182 | 124 | 63 | 43 | 50% | 56% | 50 | 51 | 31% | 18 |
| Orissa | Sundargarh † | 20 | 3980 | 200 | 549 | 14% | 856 | 172 | 376 | 76 | 89% | 62% | 235 | 121 | 17% | 124 |
| Puducherry | Puducherry | 11 | 3142 | 293 | 388 | 12% | 322 | 120 | 147 | 55 | 73% | 76% | 47 | 82 | 30% | 46 |
| Punjab | Amritsar | 21 | 3691 | 173 | 610 | 17% | 957 | 179 | 320 | 60 | 63% | 63% | 189 | 286 | 36% | 162 |
| Punjab | Barnala | 6 | 703 | 118 | 107 | 15% | 185 | 124 | 86 | 58 | 61% | 71% | 35 | 33 | 21% | 31 |
| Punjab | Bathinda | 13 | 2288 | 177 | 349 | 15% | 552 | 171 | 223 | 69 | 73% | 71% | 92 | 94 | 23% | 140 |
| Punjab | Faridkot | 6 | 1173 | 194 | 198 | 17% | 320 | 212 | 110 | 73 | 77% | 64% | 63 | 88 | 33% | 54 |
| Punjab | Fatehgarh Sahib | 6 | 962 | 163 | 92 | 10% | 207 | 140 | 84 | 57 | 60% | 71% | 34 | 60 | 34% | 29 |
| Punjab | Firozpur | 19 | 2150 | 113 | 449 | 21% | 622 | 130 | 257 | 54 | 57% | 71% | 107 | 103 | 22% | 155 |
| Punjab | Gurdaspur | 23 | 2865 | 125 | 428 | 15% | 673 | 117 | 312 | 54 | 57% | 74% | 109 | 96 | 19% | 156 |
| Punjab | Hoshiarpur | 16 | 2735 | 169 | 350 | 13% | 558 | 138 | 239 | 59 | 62% | 65% | 126 | 82 | 18% | 111 |
| Punjab | Jalandhar | 21 | 3200 | 150 | 529 | 17% | 872 | 163 | 316 | 59 | 62% | 66% | 161 | 226 | 32% | 168 |
| Punjab | Kapurthala | 8 | 1302 | 158 | 175 | 13% | 279 | 136 | 113 | 55 | 58% | 68% | 52 | 49 | 23% | 65 |
| Punjab | Ludhiana | 33 | 4992 | 150 | 692 | 14% | 1335 | 161 | 437 | 53 | 55% | 55% | 353 | 298 | 27% | 247 |
| Punjab | Mansa-PU | 8 | 903 | 120 | 154 | 17% | 237 | 126 | 100 | 53 | 56% | 70% | 43 | 39 | 21% | 55 |
| Punjab | Moga | 10 | 1113 | 115 | 231 | 21% | 280 | 115 | 164 | 68 | 71% | 85% | 30 | 29 | 13% | 57 |
| Punjab | Mohali | 7 | 1461 | 201 | 130 | 9% | 317 | 175 | 115 | 63 | 67% | 71% | 46 | 87 | 35% | 69 |
| Punjab | Muktsar | 9 | 1183 | 139 | 170 | 14% | 323 | 152 | 124 | 58 | 61% | 65% | 68 | 48 | 20% | 83 |
| Punjab | Nawanshahr | 6 | 1217 | 189 | 147 | 12% | 252 | 157 | 108 | 67 | 71% | 71% | 44 | 50 | 25% | 50 |
| Punjab | Patiala | 18 | 4339 | 245 | 538 | 12% | 822 | 185 | 296 | 67 | 70% | 71% | 120 | 217 | 34% | 189 |
| Punjab | Rupnagar | 7 | 1420 | 195 | 155 | 11% | 217 | 119 | 101 | 55 | 58% | 83% | 21 | 51 | 29% | 44 |
| Punjab | Sangrur | 16 | 2689 | 169 | 253 | 9% | 473 | 119 | 170 | 43 | 45% | 63% | 99 | 90 | 25% | 114 |
| Punjab | Tarn Taran | 12 | 1387 | 113 | 191 | 14% | 372 | 121 | 158 | 51 | 54% | 66% | 83 | 70 | 23% | 61 |
| Rajasthan | Ajmer | 25 | 4012 | 161 | 858 | 21% | 1437 | 230 | 431 | 69 | 86% | 51% | 414 | 223 | 21% | 369 |
| Rajasthan | Alwar | 34 | 3867 | 113 | 687 | 18% | 1433 | 167 | 501 | 59 | 73% | 49% | 516 | 168 | 14% | 248 |
| Rajasthan | Banswara † | 17 | 1861 | 108 | 627 | 34% | 935 | 218 | 408 | 95 | 119% | 64% | 230 | 72 | 10% | 225 |
| Rajasthan | Baran | 12 | 1887 | 161 | 358 | 19% | 606 | 207 | 236 | 81 | 101% | 56% | 189 | 71 | 14% | 110 |
| Rajasthan | Barmer | 22 | 2692 | 120 | 405 | 15% | 827 | 147 | 278 | 49 | 62% | 47% | 317 | 58 | 9% | 173 |
| Rajasthan | Bharatpur | 24 | 2721 | 113 | 383 | 14% | 863 | 144 | 240 | 40 | 50% | 38% | 390 | 59 | 9% | 174 |
| Rajasthan | Bhilwara | 23 | 3830 | 167 | 939 | 25% | 1688 | 294 | 576 | 100 | 125% | 61% | 375 | 232 | 20% | 505 |
| Rajasthan | Bikaner | 22 | 2336 | 108 | 564 | 24% | 713 | 131 | 303 | 56 | 70% | 73% | 113 | 139 | 25% | 158 |
| Rajasthan | Bundi | 11 | 1415 | 129 | 252 | 18% | 507 | 184 | 188 | 68 | 85% | 58% | 136 | 59 | 15% | 124 |
| Rajasthan | Chittaurgarh | 21 | 2082 | 101 | 472 | 23% | 980 | 190 | 410 | 79 | 99% | 64% | 233 | 106 | 14% | 231 |
| Rajasthan | Churu | 19 | 1902 | 98 | 435 | 23% | 790 | 162 | 292 | 60 | 75% | 60% | 195 | 100 | 17% | 203 |
| Rajasthan | Dausa | 15 | 2314 | 154 | 418 | 18% | 694 | 184 | 266 | 71 | 88% | 56% | 209 | 67 | 12% | 152 |
| Rajasthan | Dhaulpur | 11 | 1931 | 172 | 351 | 18% | 630 | 224 | 220 | 78 | 98% | 52% | 200 | 67 | 14% | 143 |
| Rajasthan | Dungarpur † | 13 | 1609 | 127 | 456 | 28% | 729 | 230 | 328 | 104 | 129% | 62% | 201 | 45 | 8% | 155 |
| Rajasthan | Ganganagar | 20 | 2294 | 112 | 380 | 17% | 805 | 157 | 283 | 55 | 69% | 53% | 254 | 121 | 18% | 147 |
| Rajasthan | Hanumangarh | 17 | 2129 | 123 | 494 | 23% | 753 | 173 | 285 | 66 | 82% | 64% | 159 | 106 | 19% | 202 |
| Rajasthan | Jaipur | 60 | 13230 | 220 | 2243 | 17% | 2791 | 186 | 913 | 61 | 76% | 57% | 676 | 515 | 24% | 687 |
| Rajasthan | Jaisalmer | 6 | 891 | 153 | 102 | 11% | 171 | 118 | 81 | 56 | 70% | 73% | 30 | 32 | 22% | 28 |
| Rajasthan | Jalore | 17 | 1502 | 91 | 274 | 18% | 578 | 139 | 185 | 45 | 56% | 44% | 235 | 21 | 5% | 135 |

Performance of RNTCP Case Detection (2008,Third quarter), Smear Conversion (2008, Second quarter), and Treatment Outcomes (2007, Third quarter)

| State | District | No of smear positive retreatment cases registered for treatment | % of smear positive retreatment cases out of all smear positive cases | No (%) of pediatric cases out of all smear cases | | 3 month conversion rate of new smear positive patients ⁴ | Cure rate of new smear positive patients ⁵ | Success rate of new smear positive patients ⁵ | % smear positive patients living in the district placed on DOTS | | No (%) of patients put on Non-DOTS treatment regimen | | No (%) of Initial defaulters | | No (%) of NSP cases started within 7 days of diagnosis | | No (%) of NSP cases registered within one month of starting RNTCP DOTS treatment | | No (%) of interviewed NSP cases who received DOT during IP as per guidelines | | No (%) of cured NSP cases having end of treatment follow-up sputum done within 7 days of last dose | |
|------------|-----------------|---|---|--|----|---|---|--|---|----|--|-----|------------------------------|-----|--|-----|--|-----|--|-----|--|--|
| | | | | | | | | | | | | | | | | | | | | | | |
| Orissa | Sambalpur | 24 | 14% | 18 | 6% | 75% | 70% | 81% | 85% | 9 | 5% | 19 | 10% | 133 | 90% | 143 | 97% | 50 | 51% | 68 | 66% | |
| Orissa | Sonapur | 8 | 11% | 11 | 7% | 84% | 79% | 89% | 97% | 1 | 2% | 1 | 2% | 52 | 83% | 63 | 100% | 13 | 87% | 33 | 79% | |
| Orissa | Sundargarh † | 67 | 15% | 20 | 3% | 90% | 83% | 88% | 86% | 19 | 4% | 54 | 11% | 294 | 78% | 376 | 100% | 155 | 41% | 201 | 78% | |
| Puducherry | Puducherry | 44 | 23% | 22 | 8% | 89% | 84% | 85% | 88% | 6 | 3% | 19 | 9% | 130 | 88% | 141 | 96% | 87 | 94% | 124 | 92% | |
| Punjab | Amritsar | 122 | 28% | 68 | 9% | 87% | 80% | 86% | 86% | 20 | 4% | 49 | 10% | 294 | 92% | 320 | 100% | 27 | 100% | 277 | 99% | |
| Punjab | Barnala | 27 | 24% | 5 | 3% | 69% | 69% | 91% | 94% | 1 | 1% | 5 | 5% | 82 | 95% | 74 | 86% | 6 | 67% | 45 | 68% | |
| Punjab | Bathinda | 125 | 36% | 30 | 7% | 93% | 91% | 92% | 96% | 3 | 1% | 10 | 3% | 221 | 99% | 223 | 100% | 92 | 96% | 170 | 100% | |
| Punjab | Faridkot | 41 | 27% | 9 | 3% | 87% | 86% | 88% | 87% | 16 | 9% | 7 | 4% | 101 | 92% | 86 | 78% | 23 | 92% | 86 | 97% | |
| Punjab | Fatehgarh Sahib | 20 | 19% | 15 | 8% | 78% | 72% | 80% | 99% | 0 | 0% | 1 | 1% | 76 | 90% | 84 | 100% | 34 | 40% | 26 | 67% | |
| Punjab | Firozpur | 128 | 33% | 17 | 4% | 85% | 83% | 85% | 83% | 28 | 7% | 40 | 10% | 221 | 86% | 244 | 95% | 13 | 72% | 175 | 93% | |
| Punjab | Gurdaspur | 133 | 30% | 18 | 3% | 89% | 84% | 89% | 97% | 3 | 1% | 9 | 2% | 280 | 90% | 312 | 100% | 6 | 100% | 188 | 85% | |
| Punjab | Hoshiarpur | 94 | 28% | 14 | 3% | 90% | 87% | 89% | 98% | 2 | 1% | 6 | 2% | 234 | 98% | 239 | 100% | 40 | 100% | 184 | 99% | |
| Punjab | Jalandhar | 143 | 31% | 60 | 9% | 80% | 83% | 84% | 95% | 13 | 3% | 13 | 3% | 289 | 91% | 297 | 94% | 28 | 97% | 203 | 88% | |
| Punjab | Kapurthala | 56 | 33% | 6 | 3% | 90% | 87% | 87% | 95% | 6 | 4% | 2 | 1% | 112 | 99% | 113 | 100% | 22 | 92% | 90 | 94% | |
| Punjab | Ludhiana | 158 | 27% | 85 | 8% | 90% | 89% | 91% | 85% | 14 | 2% | 84 | 13% | 396 | 91% | 436 | 100% | 8 | 100% | 366 | 94% | |
| Punjab | Mansa-PU | 46 | 32% | 5 | 3% | 88% | 94% | 94% | 95% | 0 | 0% | 7 | 5% | 95 | 95% | 100 | 100% | 60 | 90% | 109 | 100% | |
| Punjab | Moga | 48 | 23% | 12 | 5% | 97% | 90% | 90% | 96% | 1 | 0% | 7 | 3% | 159 | 97% | 158 | 96% | 24 | 100% | 129 | 98% | |
| Punjab | Mohali | 47 | 29% | 22 | 9% | 85% | 78% | 84% | 93% | 0 | 0% | 8 | 7% | 88 | 77% | 114 | 99% | 30 | 79% | 57 | 75% | |
| Punjab | Muktsar | 60 | 33% | 9 | 4% | 91% | 88% | 92% | 93% | 5 | 3% | 6 | 4% | 118 | 95% | 124 | 100% | 83 | 100% | 101 | 94% | |
| Punjab | Nawanshahr | 44 | 29% | 6 | 3% | 93% | 92% | 92% | 96% | 1 | 1% | 4 | 3% | 106 | 98% | 108 | 100% | 57 | 95% | 94 | 96% | |
| Punjab | Patiala | 152 | 34% | 50 | 8% | 79% | 72% | 77% | 98% | 1 | 0% | 10 | 2% | 256 | 86% | 275 | 93% | 50 | 78% | 216 | 85% | |
| Punjab | Rupnagar | 34 | 25% | 6 | 3% | 94% | 88% | 88% | 96% | 2 | 1% | 4 | 3% | 94 | 93% | 99 | 98% | 21 | 100% | 68 | 88% | |
| Punjab | Sangrur | 89 | 34% | 25 | 7% | 87% | 81% | 86% | 94% | 0 | 0% | 14 | 6% | 162 | 95% | 169 | 99% | 22 | 88% | 147 | 91% | |
| Punjab | Tarn Taran | 55 | 26% | 19 | 6% | 88% | 86% | 93% | 98% | 0 | 0% | 4 | 2% | 145 | 92% | 158 | 100% | 36 | 95% | 132 | 100% | |
| Rajasthan | Ajmer | 319 | 43% | 80 | 7% | 92% | 85% | 85% | 91% | 11 | 1% | 62 | 8% | 350 | 81% | 406 | 94% | 68 | 92% | 318 | 79% | |
| Rajasthan | Alwar | 216 | 30% | 58 | 5% | 93% | 87% | 90% | 94% | 3 | 0% | 35 | 5% | 400 | 80% | 501 | 100% | 50 | 83% | 312 | 80% | |
| Rajasthan | Banswara † | 220 | 35% | 49 | 7% | 91% | 85% | 90% | 92% | 1 | 0% | 48 | 8% | 308 | 75% | 396 | 97% | 19 | 38% | 219 | 64% | |
| Rajasthan | Baran | 95 | 29% | 26 | 5% | 92% | 88% | 91% | 94% | 3 | 1% | 19 | 6% | 210 | 89% | 233 | 99% | 130 | 89% | 217 | 89% | |
| Rajasthan | Barmer | 132 | 32% | 15 | 2% | 88% | 89% | 92% | 92% | 0 | 0% | 33 | 8% | 233 | 84% | 271 | 97% | 5 | 100% | 234 | 82% | |
| Rajasthan | Bharatpur | 149 | 38% | 26 | 4% | 91% | 86% | 89% | 94% | 0 | 0% | 24 | 6% | 173 | 72% | 240 | 100% | 0 | 0% | 179 | 63% | |
| Rajasthan | Bhilwara | 423 | 42% | 58 | 5% | 94% | 91% | 91% | 95% | 3 | 0% | 41 | 5% | 574 | 100% | 572 | 99% | 156 | 96% | 512 | 94% | |
| Rajasthan | Bikaner | 122 | 29% | 35 | 6% | 92% | 88% | 90% | 94% | 2 | 0% | 26 | 6% | 274 | 90% | 294 | 97% | 18 | 90% | 205 | 86% | |
| Rajasthan | Bundi | 97 | 34% | 12 | 3% | 93% | 87% | 88% | 93% | 4 | 2% | 13 | 5% | 181 | 96% | 185 | 98% | 9 | 90% | 155 | 96% | |
| Rajasthan | Chittaurgarh | 206 | 33% | 24 | 3% | 89% | 88% | 91% | 94% | 3 | 1% | 25 | 5% | 308 | 75% | 344 | 84% | 20 | 91% | 324 | 87% | |
| Rajasthan | Churu | 160 | 35% | 36 | 6% | 92% | 89% | 92% | 92% | 0 | 0% | 35 | 8% | 193 | 66% | 268 | 92% | 122 | 90% | 274 | 90% | |
| Rajasthan | Dausa | 141 | 35% | 29 | 5% | 91% | 89% | 90% | 87% | 0 | 0% | 51 | 13% | 225 | 85% | 263 | 99% | 12 | 80% | 185 | 77% | |
| Rajasthan | Dhaulpur | 123 | 36% | 42 | 9% | 93% | 86% | 87% | 95% | 0 | 0% | 16 | 5% | 180 | 82% | 216 | 98% | 35 | 88% | 142 | 78% | |
| Rajasthan | Dungarpur † | 147 | 31% | 12 | 2% | 90% | 88% | 91% | 92% | 4 | 1% | 34 | 7% | 262 | 80% | 322 | 98% | 125 | 68% | 206 | 70% | |
| Rajasthan | Ganganagar | 122 | 30% | 30 | 5% | 93% | 88% | 88% | 96% | 3 | 1% | 12 | 3% | 262 | 93% | 280 | 99% | 48 | 96% | 244 | 87% | |
| Rajasthan | Hanumangarh | 160 | 36% | 29 | 5% | 91% | 88% | 90% | 91% | 2 | 0% | 40 | 8% | 253 | 89% | 276 | 97% | 68 | 91% | 224 | 91% | |
| Rajasthan | Jaipur | 551 | 38% | 141 | 7% | 95% | 87% | 88% | 92% | 27 | 2% | 106 | 6% | 610 | 67% | 901 | 99% | 216 | 96% | 596 | 78% | |
| Rajasthan | Jaisalmer | 28 | 26% | 4 | 3% | 91% | 88% | 91% | 98% | 1 | 1% | 1 | 1% | 71 | 88% | 78 | 96% | 51 | 82% | 64 | 90% | |
| Rajasthan | Jalore | 98 | 35% | 12 | 3% | 93% | 86% | 88% | 90% | 0 | 0% | 27 | 10% | 160 | 86% | 181 | 98% | 96 | 52% | 182 | 86% | |

Performance of RNTCP Case Detection (2008,Third quarter), Smear Conversion (2008, Second quarter), and Treatment Outcomes (2007, Third quarter)

| State | District | Popu-lation (in lakh) covered by RNTCP ¹ | No. of suspects examined | Suspects examined per lakh population | No of Smear positive patients diagnosed ² | % of S+ve cases among suspects | Total patients registered for treatment ³ | Annualize d total case detection rate | New smear positive patients registered for treatment | Annualized new smear positive case detection rate (%) | | % new sputum positive out of total new pulmonar y cases | No of new smear negative cases registered for treatment | No of new EP cases registered for treatment | % of new EP cases out of all new cases | No of retreatment cases registered for treatment |
|-----------|----------------|---|--------------------------|---------------------------------------|--|--------------------------------|--|---------------------------------------|--|---|------|---|---|---|--|--|
| | | | | | | | | | | | | | | | | |
| Rajasthan | Jhalawar | 14 | 1687 | 125 | 349 | 21% | 593 | 176 | 226 | 67 | 84% | 54% | 189 | 38 | 8% | 140 |
| Rajasthan | Jhunjhunun | 22 | 2307 | 105 | 397 | 17% | 710 | 130 | 246 | 45 | 56% | 59% | 168 | 105 | 20% | 190 |
| Rajasthan | Jodhpur | 33 | 4521 | 137 | 736 | 16% | 1163 | 141 | 406 | 49 | 62% | 53% | 360 | 186 | 20% | 211 |
| Rajasthan | Karauli | 14 | 2634 | 191 | 500 | 19% | 711 | 206 | 276 | 80 | 100% | 58% | 196 | 34 | 7% | 205 |
| Rajasthan | Kota | 18 | 2373 | 132 | 481 | 20% | 935 | 208 | 337 | 75 | 94% | 52% | 315 | 127 | 16% | 156 |
| Rajasthan | Nagaur | 32 | 2559 | 81 | 531 | 21% | 947 | 119 | 331 | 42 | 52% | 51% | 312 | 93 | 13% | 211 |
| Rajasthan | Pali | 21 | 2166 | 104 | 458 | 21% | 826 | 159 | 308 | 59 | 74% | 53% | 273 | 87 | 13% | 158 |
| Rajasthan | Rajsamand | 11 | 1059 | 94 | 267 | 25% | 502 | 178 | 218 | 77 | 97% | 61% | 141 | 58 | 14% | 85 |
| Rajasthan | Sawai Madhopur | 13 | 2602 | 204 | 443 | 17% | 701 | 219 | 281 | 88 | 110% | 65% | 153 | 107 | 20% | 160 |
| Rajasthan | Sikar | 26 | 3203 | 122 | 524 | 16% | 848 | 130 | 336 | 51 | 64% | 58% | 239 | 80 | 12% | 193 |
| Rajasthan | Sirohi | 10 | 1469 | 151 | 250 | 17% | 426 | 175 | 156 | 64 | 80% | 58% | 111 | 47 | 15% | 111 |
| Rajasthan | Tonk | 14 | 2554 | 184 | 613 | 24% | 976 | 282 | 403 | 116 | 145% | 63% | 235 | 85 | 12% | 253 |
| Rajasthan | Udaipur | 30 | 5943 | 197 | 1935 | 33% | 1817 | 241 | 772 | 102 | 128% | 62% | 471 | 216 | 15% | 354 |

| | | | | | | | | | | | | | | | | |
|--------|----------|-----|------|-----|-----|-----|-----|-----|----|-----|------|-----|----|----|-----|----|
| Sikkim | East | 3 | 1346 | 500 | 127 | 9% | 226 | 336 | 67 | 100 | 133% | 62% | 41 | 68 | 39% | 50 |
| Sikkim | North * | 0.5 | 91 | 202 | 9 | 10% | 39 | 346 | 7 | 62 | 83% | 39% | 11 | 11 | 38% | 10 |
| Sikkim | South ** | 1 | 385 | 266 | 40 | 10% | 79 | 219 | 26 | 72 | 96% | 63% | 15 | 21 | 34% | 17 |
| Sikkim | West ** | 1 | 230 | 170 | 27 | 12% | 68 | 201 | 25 | 74 | 98% | 68% | 12 | 18 | 32% | 12 |

| | | | | | | | | | | | | | | | | |
|------------|-----------------|----|-------|-----|------|-----|------|-----|-----|----|-----|-----|-----|-----|-----|-----|
| Tamil Nadu | Chennai | 45 | 13119 | 291 | 1245 | 9% | 1482 | 132 | 574 | 51 | 68% | 67% | 281 | 441 | 34% | 185 |
| Tamil Nadu | Coimbatore | 45 | 6442 | 143 | 671 | 10% | 1103 | 98 | 516 | 46 | 61% | 75% | 171 | 221 | 24% | 195 |
| Tamil Nadu | Cuddalore | 24 | 7178 | 294 | 363 | 5% | 1015 | 167 | 342 | 56 | 75% | 53% | 304 | 190 | 23% | 179 |
| Tamil Nadu | Dharmapuri | 14 | 3133 | 228 | 183 | 6% | 221 | 64 | 91 | 26 | 35% | 62% | 56 | 41 | 22% | 33 |
| Tamil Nadu | Dindigul | 21 | 5200 | 253 | 496 | 10% | 716 | 140 | 260 | 51 | 68% | 55% | 209 | 182 | 28% | 65 |
| Tamil Nadu | Erode | 28 | 7329 | 266 | 688 | 9% | 785 | 114 | 361 | 52 | 70% | 69% | 162 | 132 | 20% | 130 |
| Tamil Nadu | Kancheepuram | 31 | 3437 | 112 | 265 | 8% | 1110 | 145 | 452 | 59 | 79% | 66% | 234 | 257 | 27% | 167 |
| Tamil Nadu | Kanniyakumari | 18 | 3190 | 179 | 240 | 8% | 356 | 80 | 139 | 31 | 42% | 52% | 126 | 46 | 15% | 45 |
| Tamil Nadu | Karur | 10 | 1870 | 187 | 172 | 9% | 343 | 137 | 122 | 49 | 65% | 55% | 100 | 46 | 17% | 75 |
| Tamil Nadu | Krishnagiri | 17 | 3747 | 226 | 195 | 5% | 436 | 105 | 163 | 39 | 53% | 54% | 140 | 90 | 23% | 43 |
| Tamil Nadu | Madurai | 27 | 5270 | 192 | 591 | 11% | 1063 | 155 | 349 | 51 | 68% | 55% | 290 | 255 | 29% | 169 |
| Tamil Nadu | Nagapattinam | 16 | 2528 | 159 | 203 | 8% | 418 | 105 | 170 | 43 | 57% | 54% | 142 | 62 | 17% | 43 |
| Tamil Nadu | Namakkal | 16 | 3335 | 209 | 261 | 8% | 551 | 138 | 257 | 64 | 86% | 73% | 94 | 145 | 29% | 55 |
| Tamil Nadu | Perambalur | 13 | 2076 | 164 | 198 | 10% | 417 | 132 | 148 | 47 | 63% | 50% | 147 | 69 | 19% | 53 |
| Tamil Nadu | Pudukkottai | 16 | 2676 | 172 | 200 | 7% | 391 | 101 | 170 | 44 | 58% | 60% | 111 | 64 | 19% | 46 |
| Tamil Nadu | Ramanathapuram | 13 | 2699 | 213 | 181 | 7% | 396 | 125 | 181 | 57 | 76% | 60% | 120 | 57 | 16% | 38 |
| Tamil Nadu | Salem | 32 | 5834 | 182 | 555 | 10% | 919 | 115 | 421 | 53 | 70% | 73% | 159 | 218 | 27% | 118 |
| Tamil Nadu | Sivaganga | 12 | 2710 | 220 | 205 | 8% | 375 | 122 | 139 | 45 | 60% | 52% | 128 | 59 | 18% | 49 |
| Tamil Nadu | Thanjavur | 24 | 6244 | 265 | 492 | 8% | 779 | 132 | 263 | 45 | 59% | 52% | 244 | 168 | 25% | 104 |
| Tamil Nadu | The Nilgiris | 8 | 1182 | 145 | 54 | 5% | 129 | 63 | 53 | 26 | 35% | 57% | 40 | 31 | 25% | 5 |
| Tamil Nadu | Theni | 12 | 3034 | 259 | 247 | 8% | 491 | 168 | 158 | 54 | 72% | 50% | 161 | 113 | 26% | 59 |
| Tamil Nadu | Thiruvallur | 29 | 7373 | 252 | 317 | 4% | 1038 | 142 | 386 | 53 | 70% | 64% | 219 | 257 | 30% | 175 |
| Tamil Nadu | Thiruvavur | 12 | 2129 | 171 | 164 | 8% | 360 | 116 | 139 | 45 | 60% | 60% | 92 | 48 | 15% | 43 |
| Tamil Nadu | Tiruchirappalli | 26 | 5230 | 205 | 386 | 7% | 845 | 132 | 316 | 49 | 66% | 57% | 238 | 211 | 28% | 78 |
| Tamil Nadu | Tirunelveli | 30 | 4585 | 153 | 382 | 8% | 1015 | 136 | 306 | 41 | 55% | 43% | 408 | 187 | 21% | 114 |
| Tamil Nadu | Tiruvanamalai | 23 | 4375 | 188 | 339 | 8% | 761 | 131 | 355 | 61 | 81% | 69% | 163 | 135 | 21% | 108 |
| Tamil Nadu | Toothukudi | 17 | 3242 | 194 | 311 | 10% | 552 | 132 | 258 | 62 | 82% | 62% | 155 | 75 | 15% | 64 |
| Tamil Nadu | Vellore | 37 | 9873 | 265 | 784 | 8% | 1358 | 146 | 548 | 59 | 78% | 63% | 323 | 325 | 27% | 161 |

Performance of RNTCP Case Detection (2008,Third quarter), Smear Conversion (2008, Second quarter), and Treatment Outcomes (2007, Third quarter)

| State | District | No of smear positive retreatment cases registered for treatment | % of smear positive retreatment cases out of all smear positive cases | No (%) of pediatric cases out of all New cases | | 3 month conversion rate of new smear positive patients ⁴ | Cure rate of new smear positive patients ⁵ | Success rate of new smear positive patients ⁵ | % smear positive patients living in the district placed on DOTS | No (%) of patients put on Non-DOTS treatment regimen | | No (%) of Initial defaulters | | No (%) of NSP cases started within 7 days of diagnosis | | No (%) of NSP cases registered within one month of starting RNTCP DOTS treatment | | No (%) of interviewed NSP cases who received DOT during IP as per guidelines | | No (%) of cured NSP cases having end of treatment follow-up sputum done within 7 days of last dose | |
|-----------|----------------|---|---|--|----|---|---|--|---|--|----|------------------------------|-----|--|-----|--|------|--|-----|--|-----|
| | | | | | | | | | | | | | | | | | | | | | |
| Rajasthan | Jhalawar | 117 | 34% | 16 | 4% | 92% | 86% | 87% | 91% | 8 | 2% | 23 | 7% | 193 | 85% | 209 | 92% | 24 | 89% | 160 | 82% |
| Rajasthan | Jhunjhunun | 146 | 37% | 23 | 4% | 91% | 86% | 88% | 87% | 3 | 1% | 46 | 12% | 209 | 85% | 245 | 100% | 22 | 96% | 195 | 85% |
| Rajasthan | Jodhpur | 164 | 29% | 47 | 5% | 93% | 91% | 92% | 90% | 7 | 1% | 60 | 9% | 346 | 85% | 398 | 98% | 94 | 85% | 335 | 81% |
| Rajasthan | Karauli | 184 | 40% | 23 | 5% | 93% | 91% | 92% | 94% | 0 | 0% | 28 | 6% | 185 | 67% | 276 | 100% | 87 | 73% | 215 | 79% |
| Rajasthan | Kota | 120 | 26% | 64 | 8% | 93% | 91% | 95% | 92% | 0 | 0% | 32 | 8% | 314 | 93% | 325 | 96% | 29 | 91% | 276 | 91% |
| Rajasthan | Nagaur | 182 | 35% | 35 | 5% | 90% | 85% | 88% | 91% | 4 | 1% | 44 | 9% | 283 | 85% | 306 | 92% | 21 | 84% | 307 | 82% |
| Rajasthan | Pali | 140 | 31% | 16 | 2% | 90% | 87% | 90% | 94% | 3 | 1% | 25 | 6% | 273 | 89% | 289 | 94% | 114 | 95% | 215 | 84% |
| Rajasthan | Rajsamand | 73 | 25% | 20 | 5% | 91% | 88% | 90% | 89% | 1 | 0% | 27 | 11% | 136 | 62% | 214 | 98% | 34 | 44% | 164 | 90% |
| Rajasthan | Sawai Madhopur | 138 | 33% | 25 | 5% | 94% | 86% | 90% | 92% | 4 | 1% | 29 | 7% | 230 | 82% | 264 | 94% | 58 | 89% | 199 | 83% |
| Rajasthan | Sikar | 141 | 30% | 15 | 2% | 92% | 89% | 89% | 93% | 2 | 0% | 30 | 6% | 290 | 86% | 309 | 92% | 42 | 88% | 251 | 89% |
| Rajasthan | Sirohi | 88 | 36% | 25 | 8% | 92% | 90% | 90% | 93% | 5 | 2% | 12 | 5% | 139 | 89% | 156 | 100% | 37 | 90% | 118 | 91% |
| Rajasthan | Tonk | 236 | 37% | 18 | 2% | 91% | 87% | 88% | 96% | 0 | 0% | 23 | 4% | 384 | 95% | 403 | 100% | 9 | 90% | 315 | 95% |
| Rajasthan | Udaipur | 292 | 27% | 81 | 6% | 92% | 89% | 94% | 95% | 15 | 1% | 45 | 4% | 649 | 84% | 751 | 97% | 84 | 92% | 524 | 96% |

| | | | | | | | | | | | | | | | | | | | | | |
|--------|----------|----|-----|----|-----|------|------|------|------|----|----|---|----|----|------|----|------|----|------|----|------|
| Sikkim | East | 33 | 33% | 17 | 10% | 88% | 80% | 80% | 87% | 10 | 9% | 4 | 4% | 66 | 99% | 66 | 99% | 22 | 85% | 52 | 98% |
| Sikkim | North * | 5 | 42% | 6 | 21% | 75% | 83% | 83% | 100% | 0 | 0% | 0 | 0% | 6 | 86% | 7 | 100% | 5 | 100% | 5 | 100% |
| Sikkim | South ** | 11 | 30% | 10 | 16% | 100% | 96% | 96% | 88% | 1 | 3% | 3 | 9% | 22 | 85% | 26 | 100% | 30 | 100% | 22 | 92% |
| Sikkim | West ** | 7 | 22% | 8 | 14% | 92% | 100% | 100% | 96% | 0 | 0% | 1 | 4% | 25 | 100% | 25 | 100% | 17 | 94% | 20 | 95% |

| | | | | | | | | | | | | | | | | | | | | | |
|------------|------------------|-----|-----|-----|-----|-----|-----|-----|------|----|-----|----|-----|-----|------|-----|------|-----|------|-----|------|
| Tamil Nadu | Chennai | 154 | 21% | 114 | 9% | 91% | 85% | 85% | 93% | 0 | 0% | 55 | 7% | 523 | 91% | 574 | 100% | 61 | 100% | 489 | 94% |
| Tamil Nadu | Coimbatore | 164 | 24% | 32 | 4% | 89% | 83% | 83% | 95% | 0 | 0% | 35 | 5% | 451 | 87% | 516 | 100% | 68 | 75% | 370 | 88% |
| Tamil Nadu | Cuddalore | 99 | 22% | 120 | 14% | 96% | 91% | 93% | 94% | 1 | 0% | 19 | 6% | 263 | 77% | 340 | 99% | 112 | 71% | 270 | 87% |
| Tamil Nadu | Dharmapuri | 29 | 24% | 20 | 11% | 91% | 87% | 87% | 100% | 0 | 0% | 0 | 0% | 83 | 57% | 132 | 90% | 14 | 78% | 85 | 72% |
| Tamil Nadu | Dindigul | 51 | 16% | 144 | 22% | 88% | 85% | 85% | 78% | 78 | 21% | 4 | 1% | 211 | 81% | 246 | 95% | 99 | 80% | 164 | 73% |
| Tamil Nadu | Erode | 106 | 23% | 28 | 4% | 89% | 84% | 84% | 94% | 0 | 0% | 24 | 6% | 305 | 84% | 357 | 99% | 51 | 78% | 171 | 70% |
| Tamil Nadu | Kancheepuram | 147 | 25% | 103 | 11% | 94% | 87% | 88% | 97% | 2 | 1% | 4 | 2% | 352 | 78% | 445 | 98% | 55 | 81% | 375 | 95% |
| Tamil Nadu | Kanniyakumari | 34 | 20% | 44 | 14% | 83% | 84% | 84% | 92% | 1 | 1% | 13 | 7% | 124 | 89% | 137 | 99% | 63 | 58% | 89 | 79% |
| Tamil Nadu | Karur | 49 | 29% | 14 | 5% | 95% | 89% | 89% | 92% | 0 | 0% | 13 | 8% | 72 | 59% | 122 | 100% | 30 | 63% | 54 | 43% |
| Tamil Nadu | Krishnagiri | 32 | 16% | 32 | 8% | 93% | 90% | 92% | 94% | 0 | 0% | 11 | 6% | 145 | 89% | 155 | 95% | 3 | 50% | 153 | 96% |
| Tamil Nadu | Madurai | 97 | 22% | 139 | 16% | 87% | 72% | 74% | 95% | 0 | 0% | 28 | 5% | 314 | 90% | 328 | 94% | 52 | 69% | 251 | 92% |
| Tamil Nadu | Nagapattinam | 42 | 20% | 45 | 12% | 89% | 87% | 88% | 93% | 0 | 0% | 13 | 7% | 156 | 92% | 166 | 98% | 1 | 25% | 78 | 65% |
| Tamil Nadu | Namakkal | 46 | 15% | 66 | 13% | 95% | 89% | 89% | 98% | 0 | 0% | 4 | 2% | 238 | 93% | 257 | 100% | 115 | 70% | 205 | 100% |
| Tamil Nadu | Perambalur | 48 | 24% | 66 | 18% | 88% | 87% | 87% | 98% | 0 | 0% | 4 | 2% | 122 | 82% | 147 | 99% | 63 | 88% | 151 | 97% |
| Tamil Nadu | Pudukkottai | 35 | 17% | 33 | 10% | 83% | 79% | 84% | 94% | 5 | 3% | 7 | 4% | 105 | 62% | 154 | 91% | 40 | 63% | 88 | 72% |
| Tamil Nadu | Ramanathapuram | 33 | 15% | 47 | 13% | 90% | 86% | 86% | 98% | 0 | 0% | 4 | 2% | 142 | 78% | 181 | 100% | 25 | 36% | 95 | 79% |
| Tamil Nadu | Salem | 95 | 18% | 74 | 9% | 87% | 81% | 83% | 91% | 0 | 0% | 46 | 9% | 352 | 84% | 421 | 100% | 15 | 63% | 126 | 41% |
| Tamil Nadu | Sivaganga | 39 | 22% | 30 | 9% | 89% | 84% | 86% | 97% | 0 | 0% | 6 | 3% | 116 | 83% | 139 | 100% | 19 | 22% | 115 | 85% |
| Tamil Nadu | Thanjavur | 74 | 22% | 121 | 18% | 86% | 84% | 85% | 97% | 9 | 3% | 2 | 1% | 255 | 97% | 263 | 100% | 110 | 74% | 199 | 92% |
| Tamil Nadu | The Nilgiris | 3 | 5% | 18 | 15% | 96% | 84% | 84% | 98% | 0 | 0% | 1 | 2% | 53 | 100% | 53 | 100% | 9 | 90% | 41 | 100% |
| Tamil Nadu | Theni | 34 | 18% | 73 | 17% | 85% | 63% | 66% | 93% | 0 | 0% | 15 | 7% | 110 | 70% | 150 | 95% | 11 | 42% | 75 | 79% |
| Tamil Nadu | Thiruvallur | 137 | 26% | 58 | 7% | 89% | 87% | 87% | 88% | 3 | 1% | 25 | 10% | 287 | 74% | 386 | 100% | 236 | 72% | 258 | 80% |
| Tamil Nadu | Thiruvaur | 35 | 20% | 51 | 16% | 91% | 84% | 84% | 91% | 7 | 5% | 6 | 4% | 131 | 94% | 139 | 100% | 29 | 73% | 100 | 90% |
| Tamil Nadu | Thiruchirappalli | 62 | 16% | 47 | 6% | 93% | 90% | 90% | 97% | 2 | 1% | 8 | 2% | 289 | 91% | 314 | 99% | 172 | 93% | 280 | 98% |
| Tamil Nadu | Tirunelveli | 87 | 22% | 135 | 15% | 85% | 76% | 84% | 88% | 0 | 0% | 44 | 13% | 245 | 80% | 291 | 95% | 20 | 71% | 184 | 70% |
| Tamil Nadu | Tiruvanamalai | 90 | 20% | 79 | 12% | 93% | 88% | 90% | 95% | 0 | 0% | 15 | 5% | 245 | 69% | 354 | 100% | 22 | 48% | 136 | 58% |
| Tamil Nadu | Toothukudi | 58 | 18% | 28 | 6% | 89% | 85% | 85% | 96% | 1 | 0% | 10 | 3% | 228 | 88% | 247 | 96% | 31 | 86% | 217 | 95% |
| Tamil Nadu | Vellore | 134 | 20% | 38 | 3% | 91% | 87% | 90% | 96% | 0 | 0% | 28 | 4% | 464 | 85% | 540 | 99% | 39 | 75% | 403 | 87% |

**Performance of RNTCP Case Detection (2008,Third quarter), Smear Conversion (2008, Second quarter),
and Treatment Outcomes (2007, Third quarter)**

| State | District | Popu- lation (in lakh) covered by RNTCP ¹ | No. of suspects examined | Suspects examined per lakh population | No of Smear positive patients diagnosed ² | % of S+ve cases among suspects | Total patients registered for treatment ³ | Annualize d total case detection rate | New smear positive patients registered for treatment | Annualized new smear positive case detection rate (%) | | % new sputum positive out of total new pulmonar y cases | No of new smear negative cases registered for treatment | No of new EP cases registered for treatment | % of new EP cases out of all new cases | No of retreatment cases registered for treatment |
|---------------|------------------------|---|--------------------------------|--|--|--|--|---|--|--|------|---|---|---|--|---|
| | | | | | | | | | | 60 | 80% | | | | | |
| Tamil Nadu | Viluppuram | 31 | 4506 | 143 | 442 | 10% | 1189 | 151 | 473 | 60 | 80% | 64% | 264 | 254 | 26% | 198 |
| Tamil Nadu | Virudhunagar | 19 | 3290 | 176 | 365 | 11% | 625 | 134 | 256 | 55 | 73% | 55% | 211 | 84 | 15% | 73 |
| Tripura | Dhalai * | 3 | 632 | 187 | 41 | 6% | 60 | 71 | 34 | 40 | 54% | 71% | 14 | 2 | 4% | 10 |
| Tripura | North Tripura | 6 | 665 | 102 | 71 | 11% | 125 | 77 | 60 | 37 | 49% | 61% | 38 | 11 | 10% | 16 |
| Tripura | South Tripura | 8 | 999 | 119 | 62 | 6% | 106 | 51 | 53 | 25 | 34% | 76% | 17 | 14 | 17% | 22 |
| Tripura | West Tripura | 17 | 2795 | 166 | 263 | 9% | 394 | 94 | 232 | 55 | 73% | 86% | 38 | 88 | 25% | 36 |
| Uttar Pradesh | Agra | 42 | 7501 | 181 | 1434 | 19% | 2177 | 210 | 649 | 63 | 66% | 63% | 383 | 363 | 25% | 746 |
| Uttar Pradesh | Aligarh | 34 | 7607 | 221 | 915 | 12% | 1628 | 189 | 619 | 72 | 76% | 52% | 572 | 228 | 16% | 209 |
| Uttar Pradesh | Allahabad | 57 | 10236 | 180 | 1401 | 14% | 2177 | 153 | 777 | 55 | 58% | 54% | 673 | 217 | 13% | 510 |
| Uttar Pradesh | Ambedkar Nagar | 23 | 2232 | 96 | 355 | 16% | 522 | 90 | 306 | 53 | 55% | 73% | 115 | 35 | 8% | 66 |
| Uttar Pradesh | Auraiya | 14 | 2178 | 161 | 379 | 17% | 559 | 165 | 255 | 75 | 79% | 71% | 102 | 53 | 13% | 149 |
| Uttar Pradesh | Azamgarh | 45 | 5079 | 112 | 725 | 14% | 1265 | 111 | 506 | 45 | 47% | 55% | 410 | 90 | 9% | 259 |
| Uttar Pradesh | Baghpat | 13 | 1838 | 137 | 298 | 16% | 527 | 157 | 225 | 67 | 71% | 63% | 131 | 66 | 16% | 105 |
| Uttar Pradesh | Bahraich ** | 31 | 5189 | 168 | 757 | 15% | 1276 | 166 | 560 | 73 | 77% | 55% | 466 | 115 | 10% | 135 |
| Uttar Pradesh | Ballia | 32 | 2693 | 85 | 340 | 13% | 727 | 92 | 272 | 34 | 36% | 49% | 286 | 74 | 12% | 95 |
| Uttar Pradesh | Balrampur | 19 | 2669 | 138 | 364 | 14% | 645 | 133 | 321 | 66 | 70% | 57% | 241 | 49 | 8% | 34 |
| Uttar Pradesh | Banda ** | 17 | 3292 | 191 | 508 | 15% | 696 | 161 | 246 | 57 | 60% | 63% | 145 | 78 | 17% | 227 |
| Uttar Pradesh | Barabanki ** | 35 | 4579 | 130 | 712 | 16% | 1254 | 143 | 573 | 65 | 69% | 62% | 348 | 186 | 17% | 147 |
| Uttar Pradesh | Bareilly | 41 | 8940 | 216 | 1194 | 13% | 1867 | 181 | 755 | 73 | 77% | 60% | 496 | 201 | 14% | 415 |
| Uttar Pradesh | Basti ** | 24 | 2575 | 108 | 381 | 15% | 798 | 134 | 270 | 45 | 48% | 42% | 370 | 88 | 12% | 70 |
| Uttar Pradesh | Bijnor ** | 36 | 6214 | 173 | 735 | 12% | 1051 | 117 | 586 | 65 | 69% | 81% | 135 | 162 | 18% | 168 |
| Uttar Pradesh | Budaun ** | 35 | 7117 | 202 | 842 | 12% | 1323 | 150 | 608 | 69 | 73% | 61% | 390 | 36 | 3% | 289 |
| Uttar Pradesh | Bulandshahar | 34 | 5768 | 172 | 813 | 14% | 1801 | 214 | 670 | 80 | 84% | 49% | 706 | 245 | 15% | 180 |
| Uttar Pradesh | Chandauli | 19 | 2545 | 135 | 373 | 15% | 513 | 109 | 275 | 58 | 61% | 77% | 83 | 60 | 14% | 95 |
| Uttar Pradesh | Chitrakoot | 9 | 1323 | 144 | 229 | 17% | 418 | 182 | 145 | 63 | 66% | 57% | 110 | 43 | 14% | 120 |
| Uttar Pradesh | Deoria | 31 | 2781 | 89 | 462 | 17% | 605 | 77 | 295 | 38 | 40% | 74% | 104 | 65 | 14% | 141 |
| Uttar Pradesh | Etah | 32 | 5510 | 172 | 767 | 14% | 1198 | 150 | 499 | 62 | 66% | 60% | 335 | 122 | 12% | 219 |
| Uttar Pradesh | Etawah | 15 | 3168 | 206 | 509 | 16% | 638 | 166 | 293 | 76 | 80% | 77% | 90 | 76 | 17% | 179 |
| Uttar Pradesh | Faizabad | 20 | 2909 | 149 | 403 | 14% | 696 | 142 | 309 | 63 | 66% | 58% | 220 | 81 | 13% | 86 |
| Uttar Pradesh | Farrukhabad | 18 | 2453 | 135 | 419 | 17% | 577 | 127 | 285 | 63 | 66% | 67% | 143 | 52 | 11% | 97 |
| Uttar Pradesh | Fatehpur ** | 27 | 4014 | 151 | 504 | 13% | 855 | 129 | 391 | 59 | 62% | 61% | 248 | 86 | 12% | 130 |
| Uttar Pradesh | Firozabad | 24 | 3616 | 154 | 665 | 18% | 1032 | 176 | 386 | 66 | 69% | 71% | 158 | 168 | 24% | 320 |
| Uttar Pradesh | Gautam Budh Nagar | 14 | 2524 | 184 | 406 | 16% | 886 | 259 | 333 | 97 | 102% | 64% | 188 | 203 | 28% | 162 |
| Uttar Pradesh | Ghaziabad | 38 | 7121 | 188 | 1156 | 16% | 2615 | 277 | 964 | 102 | 107% | 56% | 745 | 462 | 21% | 444 |
| Uttar Pradesh | Ghaziipur | 35 | 2749 | 78 | 494 | 18% | 742 | 85 | 403 | 46 | 48% | 70% | 173 | 62 | 10% | 104 |
| Uttar Pradesh | Gonda | 32 | 3130 | 98 | 572 | 18% | 1143 | 144 | 388 | 49 | 51% | 40% | 587 | 46 | 5% | 122 |
| Uttar Pradesh | Gorakhpur | 44 | 4871 | 112 | 702 | 14% | 855 | 79 | 470 | 43 | 45% | 74% | 168 | 77 | 11% | 140 |
| Uttar Pradesh | Hamirpur-UP ** | 12 | 1974 | 165 | 286 | 14% | 485 | 162 | 159 | 53 | 56% | 45% | 191 | 39 | 10% | 96 |
| Uttar Pradesh | Hardoi ** | 39 | 6447 | 165 | 923 | 14% | 1741 | 178 | 687 | 70 | 74% | 50% | 700 | 94 | 6% | 260 |
| Uttar Pradesh | Hathras | 15 | 2104 | 137 | 351 | 17% | 480 | 125 | 262 | 68 | 72% | 75% | 87 | 21 | 6% | 107 |
| Uttar Pradesh | Jalaun ** | 17 | 3459 | 207 | 460 | 13% | 795 | 190 | 302 | 72 | 76% | 55% | 244 | 76 | 12% | 173 |
| Uttar Pradesh | Jaunpur | 45 | 5202 | 116 | 845 | 16% | 1671 | 149 | 480 | 43 | 45% | 37% | 815 | 207 | 14% | 169 |
| Uttar Pradesh | Jhansi ** | 20 | 3140 | 156 | 548 | 17% | 753 | 150 | 353 | 70 | 74% | 67% | 176 | 55 | 9% | 169 |
| Uttar Pradesh | Jyotiba Phule Nagar ** | 17 | 3361 | 195 | 398 | 12% | 542 | 126 | 317 | 74 | 77% | 75% | 105 | 26 | 6% | 92 |

Performance of RNTCP Case Detection (2008,Third quarter), Smear Conversion (2008, Second quarter), and Treatment Outcomes (2007, Third quarter)

| State | District | No of smear positive retreatment cases registered for treatment | % of smear positive retreatment cases out of all smear positive cases | No (%) of pediatric cases out of all New cases | | 3 month conversion rate of new smear positive patients ⁴ | Cure rate of new smear positive patients ⁵ | Success rate of new smear positive patients ⁵ | % smear positive patients living in the district placed on DOTS | No (%) of patients put on Non-DOTS treatment regimen | | No (%) of Initial defaulters | | No (%) of NSP cases started within 7 days of diagnosis | | No (%) of NSP cases registered within one month of starting RNTCP DOTS treatment | | No (%) of interviewed NSP cases who received DOT during IP as per guidelines | | No (%) of cured NSP cases having end of treatment follow-up sputum done within 7 days of last dose | |
|---------------|------------------------|---|---|--|-----|---|---|--|---|--|----|------------------------------|-----|--|-----|--|------|--|------|--|------|
| | | | | No | % | | | | | No | % | No | % | No | % | No | % | No | % | No | % |
| Tamil Nadu | Viluppuram | 149 | 24% | 139 | 14% | 92% | 89% | 89% | 96% | 4 | 1% | 11 | 3% | 392 | 83% | 451 | 95% | 32 | 71% | 380 | 91% |
| Tamil Nadu | Virudhunagar | 63 | 20% | 68 | 12% | 86% | 78% | 79% | 95% | 1 | 0% | 17 | 5% | 195 | 76% | 256 | 100% | 144 | 70% | 74 | 42% |
| Tripura | Dhalai * | 8 | 19% | 0 | 0% | 95% | 98% | 98% | 100% | 0 | 0% | 0 | 0% | 29 | 85% | 34 | 100% | 26 | 100% | 39 | 100% |
| Tripura | North Tripura | 7 | 10% | 4 | 4% | 97% | 83% | 86% | 91% | 0 | 0% | 6 | 9% | 55 | 92% | 58 | 97% | 60 | 100% | 77 | 77% |
| Tripura | South Tripura | 13 | 20% | 2 | 2% | 96% | 90% | 91% | 97% | 2 | 3% | 0 | 0% | 46 | 87% | 53 | 100% | 10 | 83% | 54 | 82% |
| Tripura | West Tripura | 31 | 12% | 11 | 3% | 96% | 87% | 90% | 95% | 8 | 3% | 5 | 2% | 202 | 87% | 218 | 94% | 32 | 80% | 128 | 89% |
| Uttar Pradesh | Agra | 499 | 43% | 277 | 19% | 90% | 85% | 88% | 95% | 0 | 0% | 73 | 5% | 551 | 85% | 649 | 100% | 171 | 72% | 334 | 77% |
| Uttar Pradesh | Aligarh | 164 | 21% | 151 | 11% | 93% | 88% | 92% | 94% | 0 | 0% | 54 | 6% | 598 | 97% | 619 | 100% | 223 | 81% | 563 | 99% |
| Uttar Pradesh | Allahabad | 351 | 31% | 130 | 8% | 87% | 73% | 78% | 89% | 22 | 2% | 111 | 9% | 712 | 92% | 772 | 99% | 63 | 59% | 339 | 68% |
| Uttar Pradesh | Ambedkar Nagar | 54 | 15% | 8 | 2% | 94% | 85% | 89% | 100% | 0 | 0% | 0 | 0% | 288 | 94% | 306 | 100% | 25 | 83% | 172 | 86% |
| Uttar Pradesh | Auraiya | 131 | 34% | 16 | 4% | 91% | 86% | 90% | 96% | 0 | 0% | 5 | 1% | 228 | 89% | 255 | 100% | 85 | 33% | 151 | 80% |
| Uttar Pradesh | Azamgarh | 167 | 25% | 60 | 6% | 87% | 87% | 89% | 92% | 1 | 0% | 59 | 8% | 444 | 88% | 484 | 96% | 102 | 94% | 270 | 84% |
| Uttar Pradesh | Baghpat | 95 | 30% | 27 | 6% | 92% | 92% | 92% | 97% | 0 | 0% | 8 | 3% | 206 | 92% | 225 | 100% | 24 | 92% | 211 | 89% |
| Uttar Pradesh | Bahraich ** | 133 | 19% | 40 | 4% | 90% | 89% | 90% | 97% | 0 | 0% | 25 | 3% | 540 | 96% | 560 | 100% | 2 | 100% | 345 | 97% |
| Uttar Pradesh | Ballia | 58 | 18% | 37 | 6% | 92% | 84% | 89% | 85% | 0 | 0% | 51 | 15% | 240 | 86% | 269 | 99% | 6 | 100% | 134 | 85% |
| Uttar Pradesh | Balrampur | 28 | 8% | 25 | 4% | 91% | 85% | 85% | 100% | 0 | 0% | 1 | 0% | 315 | 98% | 321 | 100% | 318 | 99% | 151 | 96% |
| Uttar Pradesh | Banda ** | 209 | 46% | 50 | 11% | 93% | 86% | 86% | 92% | 0 | 0% | 39 | 8% | 229 | 93% | 245 | 100% | 46 | 85% | 138 | 90% |
| Uttar Pradesh | Barabanki ** | 144 | 20% | 111 | 10% | 94% | 83% | 87% | 100% | 0 | 0% | 0 | 0% | 556 | 97% | 570 | 99% | 20 | 67% | 376 | 88% |
| Uttar Pradesh | Bareilly | 290 | 28% | 91 | 6% | 91% | 85% | 87% | 92% | 1 | 0% | 89 | 8% | 679 | 91% | 741 | 100% | 191 | 96% | 595 | 100% |
| Uttar Pradesh | Basti ** | 55 | 17% | 46 | 6% | 88% | 85% | 85% | 93% | 0 | 0% | 25 | 7% | 251 | 93% | 270 | 100% | 59 | 87% | 94 | 44% |
| Uttar Pradesh | Bijnor ** | 145 | 20% | 84 | 10% | 91% | 83% | 85% | 94% | 4 | 1% | 41 | 6% | 528 | 90% | 586 | 100% | 19 | 95% | 368 | 95% |
| Uttar Pradesh | Budaun ** | 215 | 26% | 86 | 8% | 94% | 86% | 90% | 96% | 0 | 0% | 29 | 4% | 561 | 92% | 606 | 100% | 299 | 90% | 536 | 89% |
| Uttar Pradesh | Bulandshahar | 142 | 17% | 148 | 9% | 94% | 89% | 93% | 97% | 0 | 0% | 23 | 3% | 540 | 79% | 694 | 100% | 361 | 68% | 428 | 82% |
| Uttar Pradesh | Chandauli | 87 | 24% | 31 | 7% | 88% | 87% | 88% | 97% | 0 | 0% | 11 | 3% | 232 | 84% | 273 | 99% | 40 | 100% | 157 | 95% |
| Uttar Pradesh | Chitrakoot | 68 | 32% | 27 | 9% | 89% | 88% | 94% | 94% | 0 | 0% | 14 | 6% | 137 | 92% | 149 | 100% | 15 | 75% | 97 | 84% |
| Uttar Pradesh | Deoria | 126 | 30% | 33 | 7% | 89% | 83% | 86% | 90% | 0 | 0% | 45 | 10% | 251 | 85% | 295 | 100% | 6 | 2% | 109 | 89% |
| Uttar Pradesh | Etah | 198 | 28% | 95 | 10% | 92% | 86% | 94% | 98% | 4 | 1% | 11 | 1% | 400 | 80% | 499 | 100% | 155 | 90% | 309 | 77% |
| Uttar Pradesh | Etawah | 158 | 35% | 31 | 7% | 91% | 87% | 87% | 98% | 0 | 0% | 11 | 2% | 314 | 82% | 382 | 100% | 41 | 72% | 185 | 81% |
| Uttar Pradesh | Faizabad | 74 | 19% | 38 | 6% | 92% | 87% | 88% | 97% | 0 | 0% | 10 | 3% | 283 | 92% | 309 | 100% | 65 | 90% | 181 | 91% |
| Uttar Pradesh | Farrukhabad | 85 | 23% | 29 | 6% | 92% | 86% | 87% | 94% | 0 | 0% | 23 | 6% | 232 | 81% | 285 | 100% | 187 | 66% | 218 | 85% |
| Uttar Pradesh | Fatehpur ** | 100 | 20% | 44 | 6% | 91% | 82% | 91% | 98% | 0 | 0% | 11 | 2% | 362 | 93% | 389 | 99% | 65 | 87% | 201 | 83% |
| Uttar Pradesh | Firozabad | 228 | 37% | 139 | 20% | 90% | 82% | 82% | 95% | 0 | 0% | 32 | 5% | 320 | 89% | 361 | 100% | 237 | 69% | 186 | 64% |
| Uttar Pradesh | Gautam Budh Nagar | 117 | 26% | 47 | 6% | 93% | 87% | 91% | 97% | 0 | 0% | 12 | 3% | 315 | 93% | 331 | 99% | 28 | 100% | 74 | 90% |
| Uttar Pradesh | Ghaziabad | 303 | 24% | 219 | 10% | 94% | 90% | 90% | 99% | 0 | 0% | 15 | 1% | 965 | 99% | 975 | 100% | 358 | 99% | 817 | 90% |
| Uttar Pradesh | Ghazipur | 80 | 17% | 27 | 4% | 89% | 84% | 90% | 95% | 0 | 0% | 23 | 5% | 379 | 94% | 403 | 100% | 102 | 93% | 199 | 84% |
| Uttar Pradesh | Gonda | 110 | 22% | 52 | 5% | 91% | 88% | 90% | 88% | 0 | 0% | 69 | 12% | 338 | 87% | 328 | 100% | 231 | 87% | 273 | 74% |
| Uttar Pradesh | Gorakhpur | 109 | 19% | 33 | 5% | 92% | 80% | 82% | 83% | 0 | 0% | 110 | 17% | 347 | 74% | 401 | 85% | 200 | 79% | 152 | 76% |
| Uttar Pradesh | Hamirpur-UP ** | 61 | 28% | 36 | 9% | 91% | 88% | 88% | 96% | 0 | 0% | 10 | 4% | 136 | 86% | 158 | 99% | 9 | 90% | 90 | 81% |
| Uttar Pradesh | Hardoi ** | 215 | 24% | 65 | 4% | 91% | 86% | 88% | 92% | 0 | 0% | 69 | 8% | 636 | 93% | 663 | 97% | 261 | 93% | 526 | 93% |
| Uttar Pradesh | Hathras | 64 | 20% | 28 | 8% | 94% | 86% | 90% | 90% | 0 | 0% | 33 | 10% | 249 | 95% | 262 | 100% | 220 | 84% | 219 | 100% |
| Uttar Pradesh | Jalaun ** | 119 | 28% | 36 | 6% | 88% | 83% | 84% | 94% | 2 | 0% | 24 | 5% | 263 | 87% | 302 | 100% | 18 | 90% | 188 | 91% |
| Uttar Pradesh | Jaunpur | 118 | 20% | 67 | 4% | 90% | 85% | 87% | 96% | 0 | 0% | 34 | 4% | 442 | 92% | 475 | 99% | 45 | 13% | 404 | 85% |
| Uttar Pradesh | Jhansi ** | 108 | 23% | 21 | 4% | 92% | 88% | 88% | 98% | 0 | 0% | 7 | 2% | 342 | 97% | 353 | 100% | 181 | 88% | 258 | 92% |
| Uttar Pradesh | Jyotiba Phule Nagar ** | 89 | 22% | 9 | 2% | 93% | 85% | 86% | 97% | 0 | 0% | 10 | 3% | 297 | 94% | 313 | 99% | 38 | 86% | 242 | 92% |

Performance of RNTCP Case Detection (2008,Third quarter), Smear Conversion (2008, Second quarter), and Treatment Outcomes (2007, Third quarter)

| State | District | Popu-lation (in lakh) covered by RNTCP ¹ | No. of suspects examined | Suspects examined per lakh population | No of Smear positive patients diagnosed ² | % of S+ve cases among suspects | Total patients registered for treatment ³ | Annualize d total case detection rate | New smear positive patients registered for treatment | Annualized new smear positive case detection rate (%) | | % new sputum positive out of total new pulmonar y cases | No of new smear negative cases registered for treatment | No of new EP cases registered for treatment | % of new EP cases out of all new cases | No of retreatment cases registered for treatment |
|---------------|---------------------|---|--------------------------|---------------------------------------|--|--------------------------------|--|---------------------------------------|--|---|------|---|---|---|--|--|
| | | | | | | | | | | 68 | 72% | | | | | |
| Uttar Pradesh | Kannauj | 16 | 2685 | 169 | 365 | 14% | 556 | 140 | 271 | 68 | 72% | 66% | 137 | 58 | 12% | 90 |
| Uttar Pradesh | Kanpur Dehat ** | 18 | 1970 | 108 | 400 | 20% | 568 | 125 | 337 | 74 | 78% | 79% | 90 | 46 | 10% | 95 |
| Uttar Pradesh | Kanpur Nagar | 48 | 7195 | 151 | 1375 | 19% | 1732 | 146 | 632 | 53 | 56% | 65% | 339 | 257 | 21% | 504 |
| Uttar Pradesh | Kaushambi | 15 | 2571 | 173 | 286 | 11% | 514 | 138 | 286 | 77 | 81% | 65% | 156 | 21 | 5% | 51 |
| Uttar Pradesh | Kheri | 37 | 4674 | 127 | 805 | 17% | 1393 | 151 | 573 | 62 | 66% | 55% | 477 | 98 | 9% | 245 |
| Uttar Pradesh | Kushinagar | 33 | 3068 | 92 | 431 | 14% | 694 | 84 | 378 | 45 | 48% | 66% | 191 | 57 | 9% | 68 |
| Uttar Pradesh | Lalitpur ** | 11 | 2134 | 190 | 356 | 17% | 532 | 189 | 271 | 96 | 102% | 66% | 137 | 31 | 7% | 93 |
| Uttar Pradesh | Lucknow | 42 | 11271 | 266 | 1727 | 15% | 2032 | 192 | 757 | 72 | 75% | 63% | 437 | 344 | 22% | 490 |
| Uttar Pradesh | Maharajganj ** | 25 | 3168 | 127 | 373 | 12% | 535 | 86 | 317 | 51 | 54% | 69% | 140 | 34 | 7% | 44 |
| Uttar Pradesh | Mahoba ** | 8 | 1593 | 195 | 226 | 14% | 302 | 148 | 127 | 62 | 66% | 74% | 45 | 23 | 12% | 107 |
| Uttar Pradesh | Mainpuri | 18 | 2200 | 120 | 341 | 16% | 673 | 147 | 260 | 57 | 60% | 54% | 218 | 40 | 8% | 145 |
| Uttar Pradesh | Mathura | 24 | 4558 | 192 | 592 | 13% | 943 | 159 | 421 | 71 | 75% | 60% | 286 | 112 | 14% | 124 |
| Uttar Pradesh | Mau ** | 21 | 2355 | 111 | 293 | 12% | 511 | 96 | 219 | 41 | 43% | 52% | 200 | 29 | 6% | 40 |
| Uttar Pradesh | Meerut | 35 | 7636 | 221 | 1048 | 14% | 1726 | 200 | 764 | 89 | 93% | 62% | 478 | 228 | 16% | 256 |
| Uttar Pradesh | Mirzapur | 24 | 4197 | 173 | 486 | 12% | 804 | 132 | 336 | 55 | 58% | 54% | 281 | 59 | 9% | 128 |
| Uttar Pradesh | Moradabad ** | 43 | 7780 | 180 | 1285 | 17% | 1557 | 144 | 956 | 89 | 93% | 80% | 237 | 89 | 7% | 275 |
| Uttar Pradesh | Muzaffarnagar | 41 | 7296 | 179 | 1075 | 15% | 1583 | 156 | 805 | 79 | 83% | 75% | 272 | 207 | 16% | 299 |
| Uttar Pradesh | Pilibhit ** | 19 | 4252 | 225 | 454 | 11% | 685 | 145 | 275 | 58 | 61% | 60% | 185 | 54 | 11% | 171 |
| Uttar Pradesh | Pratapgarh ** | 31 | 3705 | 118 | 367 | 10% | 745 | 95 | 237 | 30 | 32% | 43% | 316 | 61 | 10% | 131 |
| Uttar Pradesh | Rae Bareli ** | 33 | 4517 | 137 | 643 | 14% | 1237 | 150 | 505 | 61 | 64% | 47% | 574 | 73 | 6% | 84 |
| Uttar Pradesh | Rampur | 22 | 4750 | 215 | 567 | 12% | 924 | 167 | 419 | 76 | 80% | 65% | 226 | 74 | 10% | 205 |
| Uttar Pradesh | Saharanpur | 33 | 6585 | 201 | 917 | 14% | 1303 | 159 | 533 | 65 | 69% | 72% | 204 | 218 | 23% | 348 |
| Uttar Pradesh | Sant Kabir Nagar ** | 16 | 1644 | 100 | 212 | 13% | 365 | 89 | 185 | 45 | 48% | 60% | 123 | 28 | 8% | 29 |
| Uttar Pradesh | Sant Ravidas Nagar | 16 | 2625 | 169 | 337 | 13% | 615 | 158 | 257 | 66 | 70% | 58% | 185 | 50 | 10% | 123 |
| Uttar Pradesh | Shahjahanpur | 29 | 4688 | 160 | 706 | 15% | 982 | 134 | 512 | 70 | 74% | 70% | 223 | 85 | 10% | 162 |
| Uttar Pradesh | Shravasti ** | 10 | 1270 | 125 | 176 | 14% | 254 | 100 | 153 | 60 | 64% | 78% | 43 | 21 | 10% | 37 |
| Uttar Pradesh | Siddharthnagar ** | 23 | 2365 | 101 | 367 | 16% | 611 | 104 | 304 | 52 | 55% | 61% | 196 | 40 | 7% | 71 |
| Uttar Pradesh | Sitapur ** | 42 | 6134 | 148 | 757 | 12% | 1783 | 172 | 549 | 53 | 56% | 44% | 697 | 119 | 9% | 418 |
| Uttar Pradesh | Sonbhadra | 17 | 1822 | 108 | 314 | 17% | 395 | 94 | 246 | 58 | 62% | 80% | 63 | 31 | 9% | 55 |
| Uttar Pradesh | Sultanpur | 37 | 4256 | 116 | 687 | 16% | 1206 | 132 | 583 | 64 | 67% | 56% | 453 | 83 | 7% | 87 |
| Uttar Pradesh | Unnao ** | 31 | 4448 | 143 | 765 | 17% | 1323 | 170 | 521 | 67 | 71% | 58% | 370 | 151 | 14% | 281 |
| Uttar Pradesh | Varanasi | 36 | 6038 | 167 | 848 | 14% | 1584 | 175 | 603 | 67 | 70% | 54% | 519 | 272 | 20% | 190 |
| Uttarakhand | Almora | 7 | 1313 | 186 | 150 | 11% | 212 | 120 | 95 | 54 | 57% | 79% | 26 | 40 | 25% | 49 |
| Uttarakhand | Bageshwar | 3 | 479 | 171 | 55 | 11% | 85 | 122 | 42 | 60 | 63% | 71% | 17 | 8 | 12% | 18 |
| Uttarakhand | Chamoli | 4 | 449 | 109 | 72 | 16% | 135 | 131 | 45 | 44 | 46% | 63% | 27 | 17 | 19% | 44 |
| Uttarakhand | Champawat | 3 | 486 | 193 | 48 | 10% | 73 | 116 | 34 | 54 | 57% | 72% | 13 | 6 | 11% | 16 |
| Uttarakhand | Dehradun | 14 | 3519 | 246 | 459 | 13% | 678 | 189 | 166 | 46 | 49% | 44% | 208 | 185 | 33% | 117 |
| Uttarakhand | Garhwal | 8 | 1449 | 186 | 222 | 15% | 301 | 154 | 129 | 66 | 70% | 65% | 70 | 47 | 19% | 55 |
| Uttarakhand | Hardwar | 16 | 2490 | 154 | 389 | 16% | 480 | 119 | 211 | 52 | 55% | 66% | 110 | 33 | 9% | 126 |
| Uttarakhand | Nainital | 9 | 2102 | 246 | 311 | 15% | 428 | 200 | 127 | 59 | 63% | 54% | 107 | 72 | 23% | 121 |
| Uttarakhand | Pithoragarh | 5 | 746 | 144 | 111 | 15% | 176 | 136 | 71 | 55 | 58% | 71% | 29 | 39 | 28% | 37 |
| Uttarakhand | Rudraprayag | 3 | 478 | 188 | 42 | 9% | 82 | 129 | 30 | 47 | 50% | 61% | 19 | 14 | 22% | 19 |
| Uttarakhand | Tehri Garhwal | 7 | 803 | 119 | 93 | 12% | 214 | 126 | 76 | 45 | 47% | 56% | 60 | 24 | 15% | 54 |
| Uttarakhand | Udhamsingh Nagar | 14 | 2069 | 150 | 316 | 15% | 437 | 126 | 190 | 55 | 58% | 62% | 115 | 36 | 11% | 96 |
| Uttarakhand | Uttarkashi | 3 | 531 | 161 | 79 | 15% | 131 | 159 | 49 | 59 | 63% | 63% | 29 | 22 | 22% | 31 |

Performance of RNTCP Case Detection (2008,Third quarter), Smear Conversion (2008, Second quarter), and Treatment Outcomes (2007, Third quarter)

| State | District | No of smear positive retreatment cases registered for treatment | % of smear positive retreatment cases out of all smear positive cases | No (%) of pediatric cases out of all New cases | | 3 month conversion rate of new smear positive patients ⁴ | Cure rate of new smear positive patients ⁵ | Success rate of new smear positive patients ⁵ | % smear positive patients living in the district placed on DOTS | No (%) of patients put on Non-DOTS treatment regimen | | No (%) of Initial defaulters | | No (%) of NSP cases started within 7 days of diagnosis | | No (%) of NSP cases registered within one month of starting RNTCP DOTS treatment | | No (%) of interviewed NSP cases who received DOT during IP as per guidelines | | No (%) of cured NSP cases having end of treatment follow-up sputum done within 7 days of last dose | |
|---------------|---------------------|---|---|--|-----|---|---|--|---|--|----|------------------------------|-----|--|------|--|------|--|------|--|------|
| | | | | No | % | | | | | No | % | No | % | No | % | No | % | No | % | No | % |
| Uttar Pradesh | Kannauj | 82 | 23% | 28 | 6% | 93% | 89% | 89% | 96% | 0 | 0% | 15 | 4% | 249 | 92% | 271 | 100% | 58 | 94% | 133 | 100% |
| Uttar Pradesh | Kanpur Dehat ** | 69 | 17% | 23 | 5% | 97% | 90% | 90% | 94% | 0 | 0% | 22 | 6% | 315 | 93% | 337 | 100% | 138 | 95% | 172 | 96% |
| Uttar Pradesh | Kanpur Nagar | 371 | 37% | 94 | 8% | 87% | 80% | 83% | 84% | 0 | 0% | 188 | 16% | 558 | 88% | 620 | 98% | 190 | 95% | 492 | 98% |
| Uttar Pradesh | Kaushambi | 23 | 7% | 14 | 3% | 96% | 89% | 92% | 100% | 0 | 0% | 0 | 0% | 286 | 100% | 286 | 100% | 23 | 77% | 174 | 100% |
| Uttar Pradesh | Kheri | 213 | 27% | 58 | 5% | 88% | 82% | 85% | 91% | 0 | 0% | 72 | 9% | 487 | 85% | 573 | 100% | 26 | 87% | 403 | 83% |
| Uttar Pradesh | Kushinagar | 50 | 12% | 35 | 6% | 92% | 89% | 91% | 94% | 0 | 0% | 27 | 6% | 332 | 88% | 379 | 100% | 220 | 85% | 184 | 88% |
| Uttar Pradesh | Lalitpur ** | 70 | 21% | 27 | 6% | 90% | 85% | 87% | 94% | 0 | 0% | 20 | 6% | 251 | 93% | 257 | 95% | 81 | 49% | 164 | 84% |
| Uttar Pradesh | Lucknow | 384 | 34% | 152 | 10% | 83% | 82% | 82% | 77% | 0 | 0% | 322 | 23% | 715 | 94% | 757 | 100% | 253 | 100% | 651 | 99% |
| Uttar Pradesh | Maharajganj ** | 41 | 11% | 18 | 4% | 93% | 86% | 88% | 89% | 0 | 0% | 39 | 11% | 292 | 92% | 317 | 100% | 45 | 69% | 107 | 96% |
| Uttar Pradesh | Mahoba ** | 88 | 41% | 12 | 6% | 92% | 82% | 86% | 98% | 1 | 0% | 3 | 1% | 110 | 87% | 127 | 100% | 33 | 83% | 86 | 92% |
| Uttar Pradesh | Mainpuri | 82 | 24% | 34 | 6% | 92% | 87% | 92% | 99% | 0 | 0% | 5 | 1% | 246 | 99% | 248 | 100% | 14 | 70% | 125 | 54% |
| Uttar Pradesh | Mathura | 103 | 20% | 67 | 8% | 90% | 85% | 86% | 92% | 0 | 0% | 46 | 8% | 381 | 90% | 421 | 100% | 169 | 98% | 287 | 90% |
| Uttar Pradesh | Mau ** | 36 | 14% | 23 | 5% | 91% | 79% | 94% | 93% | 0 | 0% | 19 | 7% | 197 | 90% | 219 | 100% | 32 | 15% | 92 | 79% |
| Uttar Pradesh | Meerut | 210 | 22% | 57 | 4% | 93% | 90% | 91% | 94% | 0 | 0% | 57 | 6% | 694 | 91% | 764 | 100% | 149 | 90% | 555 | 91% |
| Uttar Pradesh | Mirzapur | 123 | 27% | 42 | 6% | 95% | 91% | 95% | 96% | 0 | 0% | 19 | 4% | 314 | 93% | 334 | 99% | 39 | 87% | 301 | 88% |
| Uttar Pradesh | Moradabad ** | 252 | 21% | 55 | 4% | 91% | 84% | 84% | 95% | 1 | 0% | 66 | 5% | 871 | 91% | 954 | 100% | 21 | 100% | 494 | 90% |
| Uttar Pradesh | Muzaffarnagar | 265 | 25% | 76 | 6% | 92% | 86% | 87% | 95% | 0 | 0% | 51 | 5% | 705 | 88% | 805 | 100% | 108 | 83% | 488 | 91% |
| Uttar Pradesh | Pilibhit ** | 108 | 28% | 40 | 8% | 93% | 88% | 89% | 96% | 0 | 0% | 15 | 4% | 265 | 96% | 271 | 99% | 188 | 94% | 225 | 92% |
| Uttar Pradesh | Pratapgarh ** | 85 | 26% | 19 | 3% | 89% | 79% | 91% | 95% | 0 | 0% | 19 | 5% | 213 | 90% | 237 | 100% | 112 | 47% | 90 | 47% |
| Uttar Pradesh | Rae Bareilly ** | 72 | 12% | 51 | 4% | 87% | 81% | 88% | 88% | 5 | 1% | 70 | 11% | 449 | 89% | 505 | 100% | 42 | 91% | 421 | 85% |
| Uttar Pradesh | Rampur | 173 | 29% | 41 | 6% | 89% | 88% | 89% | 97% | 0 | 0% | 14 | 3% | 407 | 97% | 419 | 100% | 62 | 94% | 302 | 96% |
| Uttar Pradesh | Saharanpur | 283 | 35% | 79 | 8% | 91% | 87% | 89% | 93% | 2 | 0% | 58 | 7% | 498 | 93% | 533 | 100% | 36 | 95% | 487 | 95% |
| Uttar Pradesh | Sant Kabir Nagar ** | 21 | 10% | 13 | 4% | 93% | 91% | 93% | 93% | 0 | 0% | 14 | 7% | 158 | 85% | 185 | 100% | 97 | 84% | 109 | 82% |
| Uttar Pradesh | Sant Ravidas Nagar | 80 | 24% | 52 | 11% | 95% | 93% | 93% | 100% | 0 | 0% | 0 | 0% | 253 | 98% | 257 | 100% | 100 | 39% | 228 | 93% |
| Uttar Pradesh | Shahjahanpur | 127 | 20% | 50 | 6% | 90% | 86% | 88% | 85% | 1 | 0% | 102 | 15% | 412 | 80% | 510 | 100% | 192 | 55% | 281 | 81% |
| Uttar Pradesh | Shravasti ** | 36 | 19% | 5 | 2% | 94% | 86% | 86% | 99% | 0 | 0% | 1 | 1% | 144 | 94% | 156 | 100% | 31 | 74% | 87 | 87% |
| Uttar Pradesh | Siddharthnagar ** | 57 | 16% | 40 | 7% | 93% | 89% | 89% | 95% | 0 | 0% | 19 | 5% | 287 | 94% | 304 | 100% | 37 | 88% | 109 | 83% |
| Uttar Pradesh | Sitapur ** | 255 | 32% | 59 | 4% | 88% | 63% | 92% | 89% | 0 | 0% | 86 | 11% | 477 | 87% | 549 | 100% | 20 | 87% | 524 | 90% |
| Uttar Pradesh | Sonbhadra | 45 | 15% | 18 | 5% | 91% | 88% | 91% | 91% | 0 | 0% | 29 | 9% | 224 | 91% | 246 | 100% | 56 | 71% | 147 | 67% |
| Uttar Pradesh | Sultanpur | 74 | 11% | 75 | 7% | 92% | 85% | 90% | 99% | 0 | 0% | 9 | 1% | 536 | 92% | 580 | 99% | 343 | 94% | 457 | 90% |
| Uttar Pradesh | Unnao ** | 251 | 33% | 86 | 8% | 94% | 87% | 87% | 89% | 0 | 0% | 80 | 11% | 493 | 95% | 521 | 100% | 83 | 90% | 348 | 96% |
| Uttar Pradesh | Varanasi | 142 | 19% | 144 | 10% | 89% | 83% | 87% | 91% | 0 | 0% | 70 | 9% | 539 | 89% | 601 | 100% | 111 | 98% | 439 | 91% |
| Uttarakhand | Almora | 41 | 30% | 30 | 18% | 95% | 95% | 95% | 100% | 0 | 0% | 0 | 0% | 85 | 89% | 94 | 99% | 87 | 92% | 80 | 96% |
| Uttarakhand | Bageshwar | 14 | 25% | 1 | 1% | 90% | 93% | 93% | 100% | 0 | 0% | 0 | 0% | 40 | 95% | 42 | 100% | 10 | 83% | 23 | 85% |
| Uttarakhand | Chamoli | 35 | 44% | 9 | 10% | 91% | 90% | 92% | 90% | 0 | 0% | 7 | 10% | 39 | 87% | 39 | 87% | 17 | 100% | 58 | 94% |
| Uttarakhand | Champawat | 13 | 28% | 3 | 5% | 82% | 92% | 97% | 85% | 0 | 0% | 7 | 15% | 31 | 91% | 34 | 100% | 20 | 83% | 27 | 69% |
| Uttarakhand | Dehradun | 102 | 38% | 66 | 12% | 90% | 80% | 83% | 84% | 4 | 1% | 45 | 15% | 120 | 72% | 135 | 81% | 49 | 84% | 129 | 74% |
| Uttarakhand | Garhwal | 48 | 27% | 15 | 6% | 86% | 89% | 89% | 94% | 0 | 0% | 10 | 6% | 115 | 89% | 122 | 95% | 54 | 87% | 120 | 84% |
| Uttarakhand | Hardwar | 101 | 32% | 18 | 5% | 90% | 85% | 85% | 82% | 15 | 4% | 53 | 14% | 155 | 73% | 211 | 100% | 48 | 94% | 110 | 77% |
| Uttarakhand | Nainital | 73 | 37% | 25 | 8% | 77% | 65% | 84% | 84% | 2 | 1% | 34 | 15% | 121 | 95% | 123 | 97% | 110 | 87% | 105 | 100% |
| Uttarakhand | Pithoragarh | 34 | 32% | 7 | 5% | 91% | 87% | 87% | 93% | 0 | 0% | 7 | 7% | 67 | 94% | 71 | 100% | 28 | 90% | 60 | 79% |
| Uttarakhand | Rudrapur | 17 | 36% | 7 | 11% | 89% | 85% | 89% | 97% | 0 | 0% | 1 | 3% | 27 | 90% | 30 | 100% | 9 | 82% | 45 | 82% |
| Uttarakhand | Tehri Garhwal | 45 | 37% | 11 | 7% | 90% | 86% | 91% | 91% | 2 | 2% | 6 | 7% | 54 | 71% | 75 | 99% | 41 | 89% | 58 | 73% |
| Uttarakhand | Udhamsingh Nagar | 79 | 29% | 18 | 5% | 89% | 82% | 83% | 92% | 2 | 1% | 21 | 7% | 182 | 96% | 188 | 99% | 50 | 91% | 120 | 95% |
| Uttarakhand | Uttarkashi | 24 | 33% | 4 | 4% | 94% | 80% | 82% | 93% | 0 | 0% | 5 | 7% | 43 | 88% | 49 | 100% | 20 | 80% | 33 | 92% |

Performance of RNTCP Case Detection (2008,Third quarter), Smear Conversion (2008, Second quarter), and Treatment Outcomes (2007, Third quarter)

| State | District | Population (in lakh) covered by RNTCP ¹ | No. of suspects examined | Suspects examined per lakh population | No of Smear positive patients diagnosed ² | % of S+ve cases among suspects | Total patients registered for treatment ³ | Annualized total case detection rate | New smear positive patients registered for treatment | Annualized new smear positive case detection rate (%) | % new sputum positive out of total new pulmonary cases | No of new smear negative cases registered for treatment | No of new EP cases registered for treatment | % of new EP cases out of all new cases | No of retreatment cases registered for treatment | |
|--|-------------------|--|--------------------------|---------------------------------------|--|--------------------------------|--|--------------------------------------|--|---|--|---|---|--|--|--------------|
| West Bengal | Bankura | 35 | 5780 | 165 | 662 | 11% | 1010 | 116 | 551 | 63 | 84% | 76% | 178 | 166 | 19% | 115 |
| West Bengal | Bardhaman | 76 | 11837 | 156 | 1353 | 11% | 2518 | 133 | 1001 | 53 | 70% | 56% | 782 | 300 | 14% | 435 |
| West Bengal | Birbhum | 33 | 5990 | 182 | 798 | 13% | 1128 | 137 | 645 | 78 | 104% | 73% | 238 | 82 | 8% | 161 |
| West Bengal | Dakshin Dinajpur | 16 | 3033 | 184 | 467 | 15% | 660 | 160 | 391 | 95 | 127% | 81% | 89 | 91 | 16% | 89 |
| West Bengal | Darjiling ** | 18 | 4035 | 229 | 625 | 15% | 1112 | 253 | 365 | 83 | 111% | 61% | 234 | 266 | 31% | 247 |
| West Bengal | Haora | 47 | 7121 | 152 | 791 | 11% | 1405 | 120 | 521 | 45 | 59% | 65% | 280 | 243 | 23% | 361 |
| West Bengal | Hugli | 55 | 7331 | 133 | 901 | 12% | 1547 | 112 | 741 | 54 | 72% | 71% | 296 | 279 | 21% | 231 |
| West Bengal | Jalpaiguri ** | 37 | 7720 | 207 | 1054 | 14% | 1725 | 185 | 820 | 88 | 117% | 74% | 290 | 288 | 21% | 327 |
| West Bengal | Koch Bihar ** | 27 | 4512 | 166 | 501 | 11% | 833 | 123 | 368 | 54 | 72% | 68% | 176 | 162 | 23% | 127 |
| West Bengal | Kolkata | 50 | 8998 | 179 | 1200 | 13% | 1933 | 154 | 711 | 57 | 76% | 75% | 234 | 528 | 36% | 460 |
| West Bengal | Maldah ** | 36 | 6519 | 181 | 899 | 14% | 1363 | 151 | 780 | 87 | 115% | 76% | 240 | 140 | 12% | 203 |
| West Bengal | Medinipur East | 48 | 5340 | 110 | 534 | 10% | 727 | 60 | 439 | 36 | 48% | 85% | 75 | 111 | 18% | 100 |
| West Bengal | Medinipur West | 57 | 8026 | 140 | 1114 | 14% | 1720 | 120 | 756 | 53 | 71% | 66% | 384 | 291 | 20% | 289 |
| West Bengal | Murshidabad | 64 | 10614 | 165 | 1222 | 12% | 2100 | 131 | 1017 | 63 | 84% | 70% | 444 | 380 | 21% | 259 |
| West Bengal | Nadia | 50 | 8701 | 173 | 836 | 10% | 1296 | 103 | 620 | 49 | 66% | 73% | 231 | 221 | 21% | 224 |
| West Bengal | North 24 Parganas | 98 | 13042 | 133 | 1430 | 11% | 2584 | 106 | 1176 | 48 | 64% | 75% | 401 | 460 | 23% | 547 |
| West Bengal | Puruliya | 28 | 4671 | 168 | 546 | 12% | 1089 | 157 | 469 | 68 | 90% | 56% | 375 | 64 | 7% | 179 |
| West Bengal | South 24 Parganas | 76 | 9833 | 130 | 1007 | 10% | 1702 | 90 | 853 | 45 | 60% | 75% | 285 | 288 | 20% | 273 |
| West Bengal | Uttar Dinajpur | 27 | 3817 | 143 | 488 | 13% | 772 | 115 | 421 | 63 | 84% | 74% | 150 | 101 | 15% | 100 |
| Grand Total | | 11477 | 1745957 | 152 | 228198 | 13% | 384005 | 134 | 154598 | 54 | 72% | 61% | 98334 | 56084 | 18% | 74514 |
| Summary of performance of Tribal Districts | | 518 | 76286 | 147 | 11096 | 15% | 19651 | 152 | 8189 | 63 | 84% | 59% | 5592 | 2480 | 15% | 3344 |
| Summary of performance of Poor and Backward | | 2605 | 321152 | 123 | 44145 | 14% | 77230 | 119 | 32672 | 50 | 67% | 58% | 23400 | 7483 | 12% | 13548 |
| Zonal Analysis | | | | | | | | | | | | | | | | |
| North Zone | | 2878 | 464845 | 162 | 67748 | 15% | 112049 | 156 | 44495 | 62 | 65% | 61% | 27879 | 17150 | 19% | 22345 |
| South Zone | | 2414 | 444942 | 184 | 43749 | 10% | 72860 | 121 | 29885 | 50 | 66% | 62% | 18183 | 12214 | 20% | 12461 |
| West Zone | | 3229 | 460580 | 143 | 67708 | 15% | 111640 | 138 | 42792 | 53 | 66% | 60% | 28703 | 15278 | 18% | 24788 |
| East zone | | 2520 | 315293 | 125 | 40715 | 13% | 71795 | 114 | 31148 | 49 | 66% | 62% | 19414 | 9021 | 15% | 12140 |
| North East | | 436 | 60297 | 138 | 8278 | 14% | 15661 | 144 | 6278 | 58 | 77% | 60% | 4155 | 2421 | 19% | 2780 |

Performance of RNTCP Case Detection (2008,Third quarter), Smear Conversion (2008, Second quarter), and Treatment Outcomes (2007, Third quarter)

| State | District | No of smear positive retreatment cases registered for treatment | % of smear positive retreatment cases out of all smear positive cases | No (%) of pediatric cases out of all new cases | 3 month conversion rate of new smear positive patients ⁴ | Cure rate of new smear positive patients ⁵ | Success rate of new smear positive patients ⁵ | % smear positive patients living in the district placed on DOTS | No (%) of patients put on Non-DOTS treatment regimen | No (%) of Initial defaulters | No (%) of NSP cases started RNTCP DOTS within 7 days of diagnosis | No (%) of NSP cases registered within one month of starting RNTCP DOTS treatment | No (%) of interviewed NSP cases who received DOT during IP as per guidelines | No (%) of cured NSP cases having end of treatment follow-up sputum done within 7 days of last dose | | | | | | | |
|-------------|-------------------|---|---|--|---|---|--|---|--|------------------------------|---|--|--|--|-----|------|------|-----|------|-----|-----|
| West Bengal | Bankura | 93 | 14% | 35 | 4% | 92% | 86% | 88% | 90% | 1 | 0% | 62 | 9% | 420 | 76% | 526 | 95% | 76 | 85% | 447 | 95% |
| West Bengal | Bardhaman | 256 | 20% | 77 | 4% | 89% | 85% | 87% | 90% | 0 | 0% | 122 | 10% | 753 | 75% | 946 | 95% | 141 | 55% | 587 | 70% |
| West Bengal | Birbhum | 118 | 15% | 31 | 3% | 89% | 81% | 83% | 93% | 0 | 0% | 57 | 7% | 467 | 72% | 615 | 95% | 114 | 80% | 345 | 77% |
| West Bengal | Dakshin Dinajpur | 67 | 15% | 15 | 3% | 87% | 85% | 87% | 84% | 0 | 0% | 73 | 16% | 282 | 72% | 344 | 88% | 14 | 70% | 234 | 87% |
| West Bengal | Darjiling ** | 163 | 31% | 86 | 10% | 88% | 76% | 83% | 74% | 0 | 0% | 155 | 26% | 271 | 74% | 286 | 78% | 83 | 91% | 151 | 61% |
| West Bengal | Haora | 240 | 32% | 91 | 9% | 87% | 83% | 86% | 96% | 4 | 1% | 30 | 4% | 491 | 94% | 520 | 100% | 126 | 86% | 432 | 92% |
| West Bengal | Hugli | 143 | 16% | 59 | 4% | 88% | 82% | 84% | 87% | 0 | 0% | 115 | 13% | 561 | 76% | 740 | 100% | 17 | 77% | 422 | 76% |
| West Bengal | Jalpaiguri ** | 231 | 22% | 103 | 7% | 88% | 88% | 89% | 97% | 0 | 0% | 28 | 3% | 745 | 91% | 805 | 98% | 38 | 97% | 647 | 92% |
| West Bengal | Koch Bihar ** | 85 | 19% | 16 | 2% | 86% | 84% | 84% | 97% | 0 | 0% | 16 | 3% | 287 | 78% | 355 | 96% | 57 | 88% | 230 | 77% |
| West Bengal | Kolkata | 317 | 31% | 154 | 10% | 81% | 79% | 79% | 86% | 3 | 0% | 132 | 14% | 529 | 85% | 622 | 100% | 20 | 100% | 583 | 97% |
| West Bengal | Maldah ** | 148 | 16% | 99 | 9% | 87% | 82% | 83% | 86% | 6 | 1% | 113 | 13% | 507 | 65% | 690 | 88% | 119 | 83% | 433 | 73% |
| West Bengal | Medinipur East | 66 | 13% | 16 | 3% | 85% | 78% | 79% | 96% | 0 | 0% | 19 | 4% | 353 | 80% | 393 | 90% | 12 | 86% | 349 | 68% |
| West Bengal | Medinipur West | 145 | 16% | 48 | 3% | 91% | 85% | 87% | 87% | 4 | 0% | 132 | 13% | 557 | 74% | 595 | 79% | 113 | 89% | 541 | 75% |
| West Bengal | Murshidabad | 191 | 16% | 135 | 7% | 91% | 86% | 87% | 93% | 0 | 0% | 85 | 7% | 831 | 82% | 987 | 97% | 45 | 96% | 642 | 80% |
| West Bengal | Nadia | 132 | 18% | 35 | 3% | 91% | 88% | 88% | 93% | 0 | 0% | 56 | 7% | 515 | 83% | 619 | 100% | 72 | 82% | 466 | 83% |
| West Bengal | North 24 Parganas | 295 | 20% | 114 | 6% | 88% | 87% | 88% | 94% | 2 | 0% | 80 | 6% | 1142 | 97% | 1174 | 100% | 205 | 98% | 987 | 96% |
| West Bengal | Puruliya | 86 | 15% | 36 | 4% | 90% | 85% | 89% | 94% | 0 | 0% | 32 | 6% | 384 | 82% | 429 | 91% | 53 | 83% | 347 | 87% |
| West Bengal | South 24 Parganas | 189 | 18% | 72 | 5% | 88% | 84% | 87% | 96% | 0 | 0% | 39 | 4% | 731 | 86% | 846 | 99% | 21 | 68% | 615 | 87% |
| West Bengal | Uttar Dinajpur | 62 | 13% | 44 | 7% | 87% | 84% | 86% | 95% | 0 | 0% | 23 | 5% | 379 | 90% | 412 | 98% | 52 | 100% | 290 | 85% |

| | | | | | | | | | | | | | | | | | | | | | |
|--------------------|--|--------------|------------|--------------|-----------|------------|------------|------------|------------|-------------|-----------|--------------|-----------|---------------|------------|---------------|------------|--------------|------------|---------------|------------|
| Grand Total | | 51909 | 25% | 21229 | 7% | 90% | 84% | 87% | 93% | 1435 | 1% | 14174 | 7% | 134100 | 87% | 149514 | 97% | 39842 | 72% | 105182 | 83% |
|--------------------|--|--------------|------------|--------------|-----------|------------|------------|------------|------------|-------------|-----------|--------------|-----------|---------------|------------|---------------|------------|--------------|------------|---------------|------------|

| | | | | | | | | | | | | | | | | | | | | | |
|---|--|-------------|------------|-------------|-----------|------------|------------|------------|------------|------------|-----------|------------|-----------|-------------|------------|-------------|------------|-------------|------------|-------------|------------|
| Summary of performance of Tribal Districts | | 2142 | 21% | 1202 | 7% | 89% | 84% | 88% | 92% | 104 | 1% | 703 | 7% | 7571 | 94% | 7824 | 95% | 2971 | 65% | 5152 | 76% |
|---|--|-------------|------------|-------------|-----------|------------|------------|------------|------------|------------|-----------|------------|-----------|-------------|------------|-------------|------------|-------------|------------|-------------|------------|

| | | | | | | | | | | | | | | | | | | | | | |
|--|--|-------------|------------|-------------|-----------|------------|------------|------------|------------|------------|-----------|-------------|-----------|--------------|------------|--------------|------------|-------------|------------|--------------|------------|
| Summary of performance of Poor and Backward | | 8949 | 22% | 4224 | 7% | 89% | 82% | 87% | 94% | 110 | 0% | 2624 | 6% | 28546 | 90% | 31642 | 98% | 7732 | 64% | 20249 | 79% |
|--|--|-------------|------------|-------------|-----------|------------|------------|------------|------------|------------|-----------|-------------|-----------|--------------|------------|--------------|------------|-------------|------------|--------------|------------|

Zonal Analysis

| Zone | No of smear positive retreatment cases registered for treatment | % of smear positive retreatment cases out of all smear positive cases | No (%) of pediatric cases out of all new cases | 3 month conversion rate of new smear positive patients ⁴ | Cure rate of new smear positive patients ⁵ | Success rate of new smear positive patients ⁵ | % smear positive patients living in the district placed on DOTS | No (%) of patients put on Non-DOTS treatment regimen | No (%) of Initial defaulters | No (%) of NSP cases started RNTCP DOTS within 7 days of diagnosis | No (%) of NSP cases registered within one month of starting RNTCP DOTS treatment | No (%) of interviewed NSP cases who received DOT during IP as per guidelines | No (%) of cured NSP cases having end of treatment follow-up sputum done within 7 days of last dose | | | | | | | |
|------------|---|---|--|---|---|--|---|--|------------------------------|---|--|--|--|-----|-------|-----|-------|-----|-------|-----|
| North Zone | 22345 | 33% | 6912 | 8% | 90% | 85% | 88% | 93% | 309 | 0% | 4039 | 6% | 40482 | 91% | 43832 | 98% | 12670 | 79% | 31050 | 89% |
| South Zone | 12461 | 29% | 4364 | 7% | 89% | 84% | 85% | 93% | 285 | 1% | 2430 | 6% | 25809 | 86% | 28798 | 96% | 7646 | 78% | 20086 | 80% |
| West Zone | 24788 | 37% | 4966 | 6% | 90% | 85% | 87% | 92% | 658 | 1% | 4268 | 7% | 36610 | 87% | 41135 | 97% | 11256 | 66% | 30165 | 81% |
| East zone | 12140 | 28% | 4038 | 7% | 88% | 82% | 87% | 92% | 99 | 0% | 2907 | 7% | 25650 | 84% | 29843 | 96% | 6149 | 61% | 19263 | 77% |
| North East | 2780 | 31% | 949 | 7% | 90% | 86% | 88% | 92% | 84 | 1% | 530 | 7% | 5549 | 87% | 5906 | 92% | 2121 | 85% | 4618 | 84% |

* Tribal Districts (more than 50% tribal population) ** Poor/Backward District † Tribal & Poor/Backward Districts

Estimated New Smear Positive cases / lakh population based on ARTI data for North Zone (Chandigarh, Delhi, Haryana, Himachal Pradesh, Jammu & Kashmir, Punjab, Uttar Pradesh, ...)

1 Projected population based on census population of 2001 is used for calculation of case-detection rate. 1 lakh = 100,000 population

2 Smear positive patients diagnosed include new smear positive cases and smear positive retreatment cases

3 Total patients registered for treatment includes new sputum smear positive cases, new smear negative cases, new extra-pulmonary cases, new others ,relapse,failure,TAD and retreatment others

4 Smear conversion rate not expected for new districts that began implementing RNTCP during 2nd quarter 2008

5 Cure rate and success rate are not expected for new districts that began implementing RNTCP after Third quarter 2007

Values for grey areas are not expected

**Referral of TB Suspects from ICTCs to RNTCP diagnostic units (3rd quarter 2008)
(Reported by phase-I states implementing Joints TB-HIV Action Plan)**

| | Andhra Pradesh | | Karnataka | | Maharashtra | | Manipur | | Mizoram | | Nagaland | | Tamil Nadu | | Total | |
|--|----------------|--------------|--------------|--------------|--------------|--------------|--------------|--------------|--------------|--------------|--------------|--------------|--------------|--------------|--------------|--------------|
| Total Population (In lakhs) | 822 | | 574 | | 1069 | | 26 | | 10 | | 22 | | 664 | | 3187 | |
| Total No. of districts | 24 | | 29 | | 34 | | 9 | | 8 | | 11 | | 30 | | 145 | |
| | HIV Positive | HIV Negative | HIV Positive | HIV Negative | HIV Positive | HIV Negative | HIV Positive | HIV Negative | HIV Positive | HIV Negative | HIV Positive | HIV Negative | HIV Positive | HIV Negative | HIV Positive | HIV Negative |
| 1. Number of TB suspects referred from VCTCs to RNTCP facilities* | 6744 | 8769 | 2243 | 3356 | 4874 | 8960 | 140 | 190 | 69 | 46 | 120 | 473 | 5006 | 12901 | 19196 | 34695 |
| 2. Out of the above persons, number diagnosed as having TB: | | | | | | | | | | | | | | | | |
| a) Sputum Positive TB | 620 | 1446 | 160 | 410 | 327 | 1009 | 4 | 23 | 4 | 4 | 6 | 52 | 274 | 927 | 1395 | 3871 |
| b) Sputum Negative TB | 186 | 376 | 78 | 69 | 127 | 332 | 6 | 17 | 56 | 34 | 7 | 52 | 143 | 129 | 603 | 1009 |
| c) Extra-Pulmonary TB | 29 | 53 | 22 | 23 | 178 | 69 | 3 | 3 | 0 | 5 | 4 | 19 | 57 | 29 | 293 | 201 |
| d) Total diagnosed TB patients | 835 | 1875 | 260 | 502 | 632 | 1410 | 13 | 43 | 43 | 17 | 17 | 123 | 474 | 1085 | 2274 | 5055 |
| 3. Out of above total diagnosed TB patients (d), number receiving DOTS | 684 | 1630 | 216 | 427 | 372 | 1114 | 11 | 42 | 2 | 5 | 11 | 86 | 353 | 920 | 1649 | 4224 |

* Source of data: Monthly reports on TB-HIV cross referrals submitted by individual ICTC to the respective state SACS

MDR-TB National Data

| Cohort | | Quarterly report on CF of MDR patients | | | | |
|---------------------------------|-------------|--|----------------------------|--|------------------------------|---|
| Quarter (1st / 2nd / 3rd / 4th) | Year (yyyy) | State | Name of the DOTS plus site | No. of MDR Suspects subjected to Culture and DST | No. of MDR TB cases detected | No. of MDR TB Cases registered and initiated on Cat- IV treatment |
| 3rd | 2008 | Gujarat | BJMC, Ahmd | 58 | 19 | 21** |
| 3rd | 2008 | Maharashtra | GMC, Nagpur | 74 | 41 | 24 |
| 3rd | 2008 | Andhra Pradesh | Hyderabad | 115 | 0 | 0 |
| 3rd | 2008 | West Bengal | Kolkata | 28 | 0 | 0 |
| 3rd | 2008 | Haryana | Rohtak | 29 | 0 | 0 |
| 3rd | 2008 | Kerala | Trivandrum | 176 | 0 | 0 |
| 3rd | 2008 | Delhi | Delhi | 28 | 0 | 0 |

** This also includes the MDR suspects subjected to culture & DST in previous quarter

Notes

TB suspects examined per 100,000 population*, 2000-2008

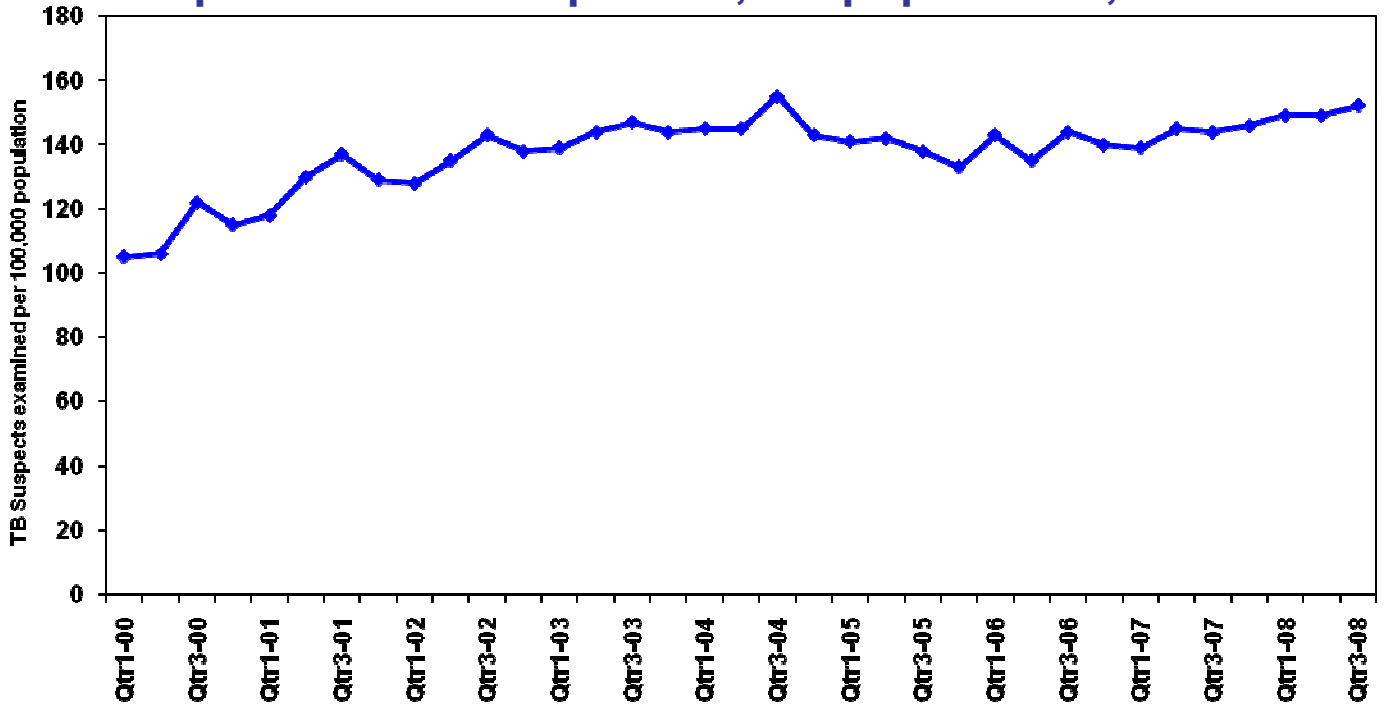

* During RNTCP expansion phase, data for districts implementing partial quarters has been excluded

TB Suspects examined per 100,000 population by district, India, Third quarter, 2008

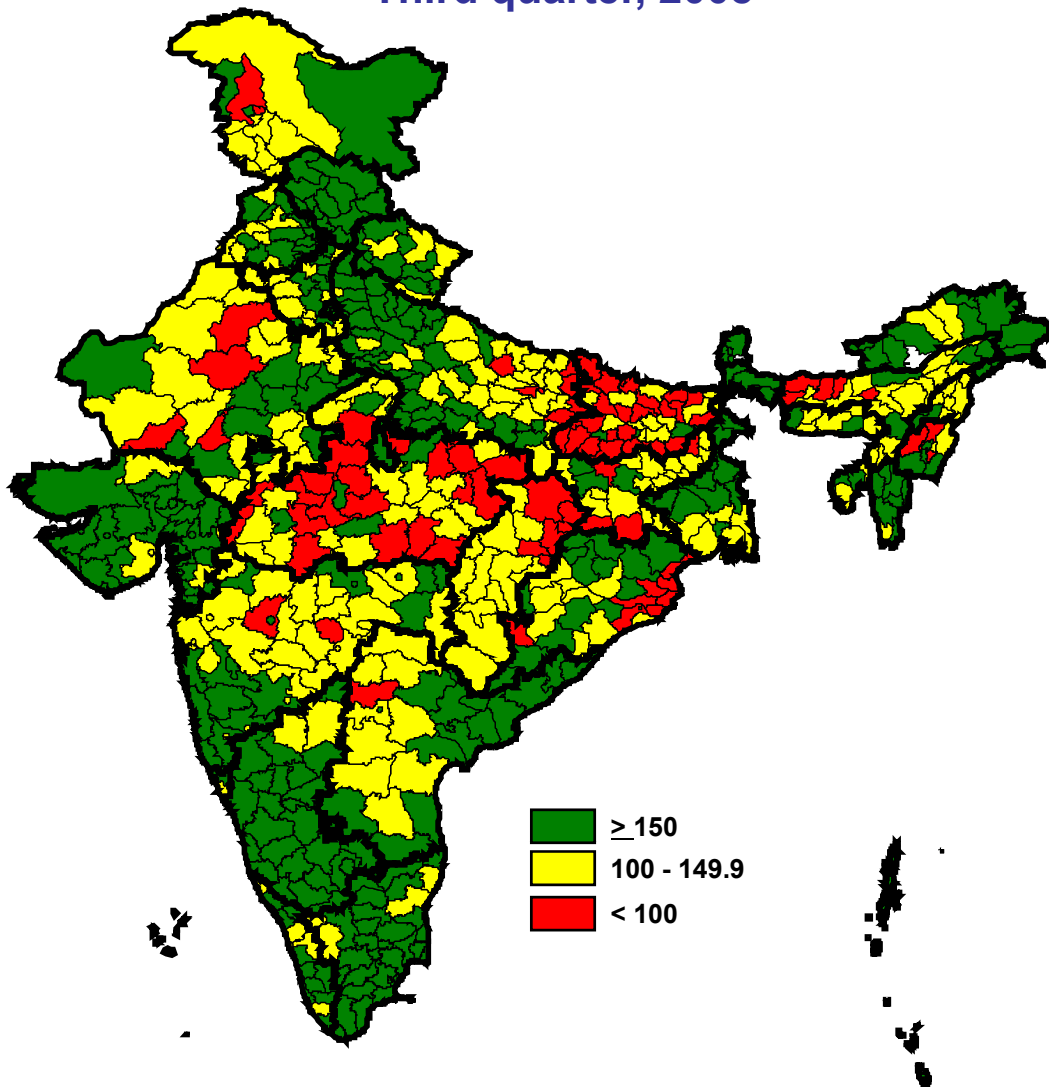

Cure rate by district, India

Third quarter, 2007

